

target : Jupiter  
 target radius (km) : 71492.00  
 C/A epoch : 2026-10-18T07:50:11.930  
 Event type : Pgt  
 : Jupiter occs: geocentric, topocentric  
 : Not a ringed target  
 Gaia source ID : 617997965138595456  
 2Mass ID (if available) : 09383915+1445162

Jupiter 2026-10-18T07:50:11 K9.76 G10.61 Pgt

ICRS Star Coord at Epoch: 09h 38m 39.15236s +14:45:16.24715s

RUWE (>1.4 is poor) : 1.01  
 K magnitude : 9.760  
 G magnitude : 10.606  
 RP magnitude : 10.298  
 BP magnitude : 10.778  
 DUPflag : 0  
 Distance (au) : 5.699  
 f0 (km) : 0.00  
 g0 (km) : 0.00  
 skyplane vel. (km/s) : 25.87  
 Sun-Target sep (deg) : 62.50  
 Sun-Moon sep (deg) : 148.62  
 B (ring opening deg) : -0.04  
 PA of pole (deg) : 21.07  
 Pole direction: RA (deg): 268.05765  
 Dec (deg): 64.49667  
 C/A sky separation (") : 12.651  
 C/A sky separation (km) : 52284.4  
 NAIF SPICE kernels : RAJobs\_U111+rgf15.spk

Jupiter 2026-10-18T07:50:11 K9.76 G10.61  
 Pgt

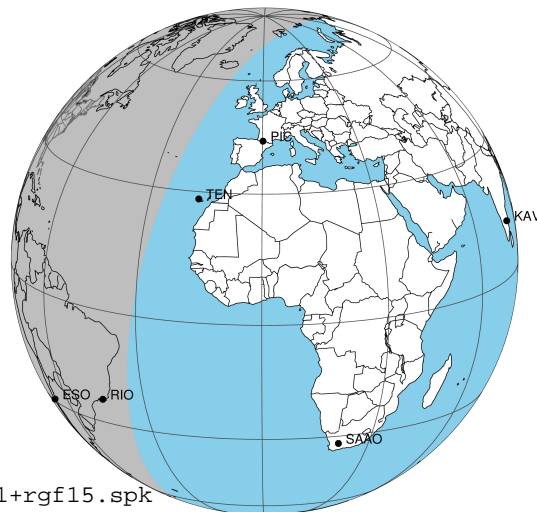

Earth  
 PIC  
 PAL  
 KPNO  
 MCD  
 TEN  
 RIO  
 ESO

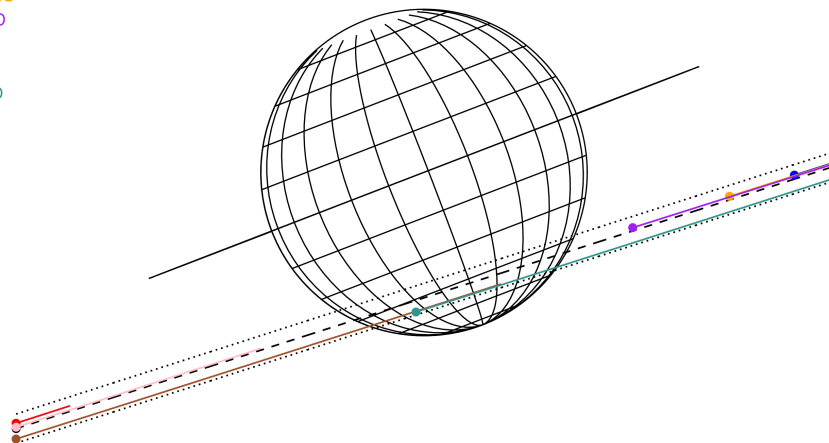

2026-10-18T07:50:11.9300 a: 09 38 39.1524 s: +14 45 16.247 C/A \*\*\*\*\* PA 17.77 deg v\_sky +25.87 km/s D 05.70 AU  
 Credit: Styled after SORA/Lucky Star

Observable events with sun below -5 deg and altitude above 5 deg

Obs	Location	lat	Elon	Target	Observed Events Interval	OCode
PIC	Pic du Midi	42.9	0.1			Pnn
PAL	Palomar Mt (200")	33.4	243.1			Pnn
PMO	Purple Mtn Obs. Nanking	32.1	118.8			Pnn
KPNO	Kitt Peak Natl Obs	32.0	248.4			Pnn
MCD	McDonald Obs. 2.7m	30.7	256.0			Pnn
TEN	Teide Obs./Tenerife	28.3	343.5			Pnn
IRTF	Mauna Kea/IRTF	19.8	204.5			Pnn
KAV	Kavalur Observatory	12.6	78.8			Pnn
RIO	Rio de Janeiro	-22.9	316.8	+	OCT 18 07:20 - OCT 18 07:20	Pin
ESO	European Southern Obs. (3.6m)	-29.3	289.3	+	OCT 18 08:15 - OCT 18 08:15	Pne
AAT	Siding Spring (AAT)	-31.3	149.1			Pnn
SAAO	So. Afr. Astro. Obs. (Sutherland)	-32.4	20.8			Pnn
MSO	Mt. Stromlo Observatory	-35.3	149.0			Pnn

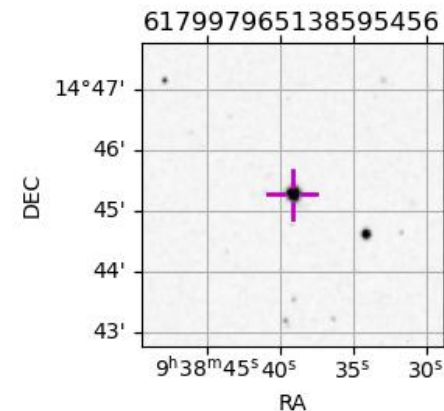

```

target                : Jupiter
target radius (km)   : 71492.00
C/A epoch             : 2026-10-18T07:48:23.580
Event type            : Pgt
: Jupiter occs: geocentric, topocentric
: Not a ringed target
Observer code         : RIO
Location              : Rio de Janeiro
Latitude (deg)        : -22.89506
E. Longitude (deg)    : 316.77708
Altitude (km)         : 0.033
Gaia source ID        : 617997965138595456
2Mass ID (if available) : 09383915+1445162
ICRS Star Coord at Epoch: 09h 38m 39.15236s +14:45:16.24715s
RUWE (>1.4 is poor) : 1.01
K magnitude           : 9.760
G magnitude           : 10.606
RP magnitude          : 10.298
BP magnitude          : 10.778
DUPflag               : 0
Distance (au)         : 5.699
f0 (km)               : 0.00
g0 (km)               : 0.00
skyplane vel. (km/s) : 25.87
Sun-Target sep (deg) : 62.50
Sun-Moon sep (deg)   : 148.59
B (ring opening deg) : -0.04
PA of pole (deg)     : 21.07
Pole direction: RA (deg): 268.05765
Dec (deg): 64.49667
C/A sky separation (") : 13.750
C/A sky separation (km) : 56826.7
NAIF SPICE kernels   : RAJobs_U111+rgf15.spk
URKALLv1.spk
naif0012.tls
nep097.bsp
nep101.bsp
sat4401.bsp
de440.bsp
earth_720101_070426.bpc
jup365.bsp
urall6.bsp
IAU_SATURN_for_RINGFIT.tpc
pck00010.tpc
earth_200101_990628_predict.bpc
uranus_ringframes_rfrench20220627_v1.tf
neptune_ringframes_rfrench20220702a_v1.tf
earth_flat_IAU.spk
    
```

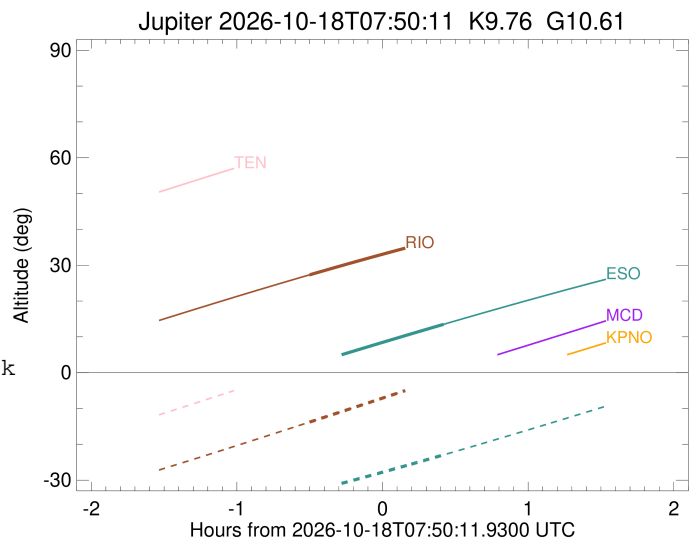
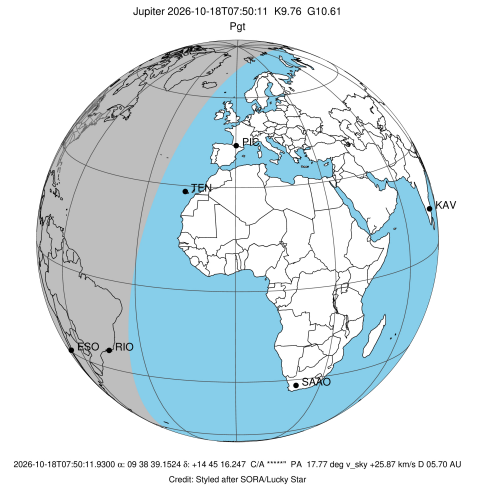

x: target alt < 5.0 deg or sun > -5.0 deg

Target	I/E	UTC	alt	alt-sun	radius	lat-geo	lat-geodetic
Jupiter	I	2026-10-18T07:20:06.783	27.30	-13.80	71492.0	-49.37	-52.98
Jupiter	E	2026-10-18T08:16:43.098	37.78	-1.13x	71492.0	-55.86	-59.19

```

target                : Jupiter
target radius (km)   : 71492.00
C/A epoch             : 2026-10-18T07:47:32.990
Event type            : Pgt
: Jupiter occs: geocentric, topocentric
: Not a ringed target
Observer code         : ESO
Location              : European Southern Obs. (3.6m)
Latitude (deg)        : -29.26097
E. Longitude (deg)    : 289.26831
Altitude (km)         : 2.400
Gaia source ID        : 617997965138595456
2Mass ID (if available) : 09383915+1445162
ICRS Star Coord at Epoch: 09h 38m 39.15236s +14:45:16.24715s
RUWE (>1.4 is poor) : 1.01
K magnitude           : 9.760
G magnitude           : 10.606
RP magnitude          : 10.298
BP magnitude          : 10.778
DUPflag              : 0
Distance (au)         : 5.699
f0 (km)               : 0.00
g0 (km)               : 0.00
skyplane vel. (km/s) : 25.87
Sun-Target sep (deg)  : 62.50
Sun-Moon sep (deg)   : 148.27
B (ring opening deg) : -0.04
PA of pole (deg)     : 21.07
Pole direction: RA (deg): 268.05765
Dec (deg): 64.49667
C/A sky separation (") : 13.835
C/A sky separation (km) : 57178.2
NAIF SPICE kernels   : RAJobs_U111+rgf15.spk
URKALLv1.spk
naif0012.tls
nep097.bsp
nep101.bsp
sat4401.bsp
de440.bsp
earth_720101_070426.bpc
jup365.bsp
urall6.bsp
IAU_SATURN_for_RINGFIT.tpc
pck00010.tpc
earth_200101_990628_predict.bpc
uranus_ringframes_rfrench20220627_v1.tf
neptune_ringframes_rfrench20220702a_v1.tf
earth_flat_IAU.spk
    
```

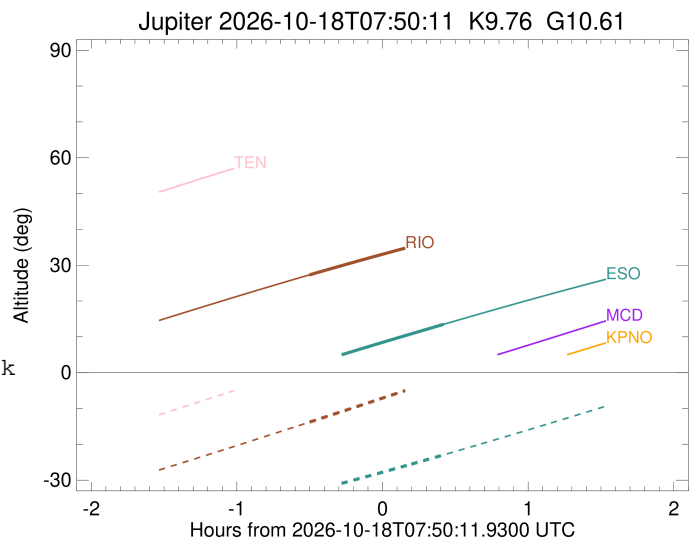
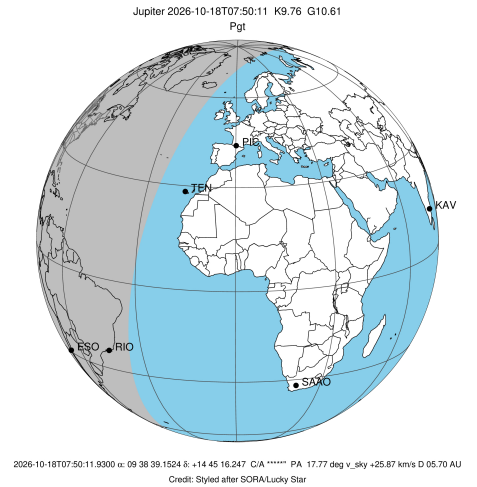

x: target alt < 5.0 deg or sun > -5.0 deg

Target	I/E	UTC	alt	alt-sun	radius	lat-geo	lat-geodetic
Jupiter	I	2026-10-18T07:19:45.653	2.19x	-33.33	71492.0	-49.67	-53.27
Jupiter	E	2026-10-18T08:15:23.752	13.50	-22.94	71492.0	-56.51	-59.79