

target : Jupiter
 target radius (km) : 71492.00
 C/A epoch : 2031-11-04T18:38:27.920
 Event type : Pgt
 : Jupiter occs: geocentric, topocentric
 : Not a ringed target
 Gaia source ID : 4068673891721665792
 2Mass ID (if available) : 17485060-2318280

Jupiter 2031-11-04T18:38:27 K9.84 G14.66 Pgt

ICRS Star Coord at Epoch: 17h 48m 50.60998s -23:18:28.30349s
 RUWE (>1.4 is poor) : 0.91
 K magnitude : 9.839
 G magnitude : 14.662
 RP magnitude : 13.432
 BP magnitude : 16.287
 DUPflag : 0
 Distance (au) : 5.874
 f0 (km) : 0.00
 g0 (km) : 0.00
 skyplane vel. (km/s) : 34.03
 Sun-Target sep (deg) : 45.74
 Sun-Moon sep (deg) : 162.61
 B (ring opening deg) : -2.19
 PA of pole (deg) : 0.36
 Pole direction: RA (deg): 268.05680
 Dec (deg): 64.49652
 C/A sky separation (") : 2.650
 C/A sky separation (km) : 11290.6
 NAIF SPICE kernels : RAJobs_U111+rgf15.spk

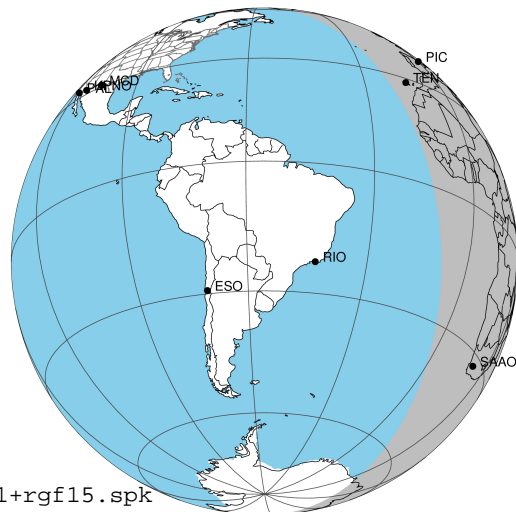

2031-11-04T18:38:27.9200 @: 17 48 50.6100 @: -23 18 28.303 C/A 2.650" PA 1.66 deg v_sky +34.03 km/s D 05.87 AU
 Credit: Styled after SORA/Lucky Star

Earth
 PIC
 TEN
 SAAO

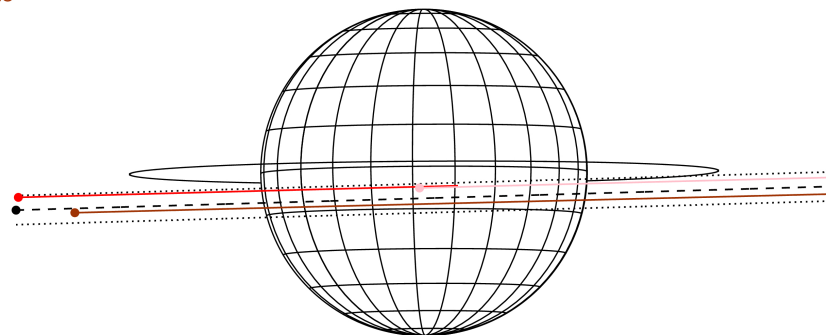

Observable events with sun below -5 deg and altitude above 5 deg

Obs	Location	lat	Elon	Target	Observed Events Interval	OCode
PIC	Pic du Midi	42.9	0.1	+	NOV 04 18:05 - NOV 04 18:05	Pin
PAL	Palomar Mt (200")	33.4	243.1			Pnn
PMO	Purple Mtn Obs. Nanking	32.1	118.8			Pnn
KPNO	Kitt Peak Natl Obs	32.0	248.4			Pnn
MCD	McDonald Obs. 2.7m	30.7	256.0			Pnn
TEN	Teide Obs./Tenerife	28.3	343.5	+	NOV 04 19:15 - NOV 04 19:15	Pne
IRTF	Mauna Kea/IRTF	19.8	204.5			Pnn
KAV	Kavalur Observatory	12.6	78.8			Pnn
RIO	Rio de Janeiro	-22.9	316.8			Pnn
ESO	European Southern Obs. (3.6m)	-29.3	289.3			Pnn
AAT	Siding Spring (AAT)	-31.3	149.1			Pnn
SAAO	So. Afr. Astro. Obs. (Sutherland)	-32.4	20.8	+	NOV 04 18:06 - NOV 04 19:15	Pie
MSO	Mt. Stromlo Observatory	-35.3	149.0			Pnn

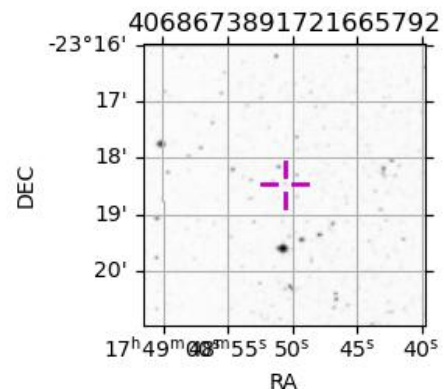

```

target                : Jupiter
target radius (km)   : 71492.00
C/A epoch             : 2031-11-04T18:40:17.970
Event type            : Pgt
: Jupiter occs: geocentric, topocentric
: Not a ringed target
Observer code         : PIC
Location              : Pic du Midi
Latitude (deg)        : 42.93656
E. Longitude (deg)    : 0.14231
Altitude (km)         : 2.890
Gaia source ID        : 4068673891721665792
2Mass ID (if available) : 17485060-2318280
ICRS Star Coord at Epoch: 17h 48m 50.60998s -23:18:28.30349s
RUWE (>1.4 is poor) : 0.91
K magnitude           : 9.839
G magnitude           : 14.662
RP magnitude          : 13.432
BP magnitude          : 16.287
DUPflag              : 0
Distance (au)         : 5.874
f0 (km)               : 0.00
g0 (km)               : 0.00
skyplane vel. (km/s) : 34.03
Sun-Target sep (deg)  : 45.74
Sun-Moon sep (deg)    : 161.97
B (ring opening deg) : -2.19
PA of pole (deg)      : 0.36
Pole direction: RA (deg): 268.05680
Dec (deg): 64.49652
C/A sky separation (") : 1.454
C/A sky separation (km) : 6194.8
NAIF SPICE kernels   : RAJobs_U111+rgf15.spk
URKALLv1.spk
naif0012.tls
nep097.bsp
nep101.bsp
sat4401.bsp
de440.bsp
earth_720101_070426.bpc
jup365.bsp
urall6.bsp
IAU_SATURN_for_RINGFIT.tpc
pck00010.tpc
earth_200101_990628_predict.bpc
uranus_ringframes_rfrench20220627_v1.tf
neptune_ringframes_rfrench20220702a_v1.tf
earth_flat_IAU.spk
    
```

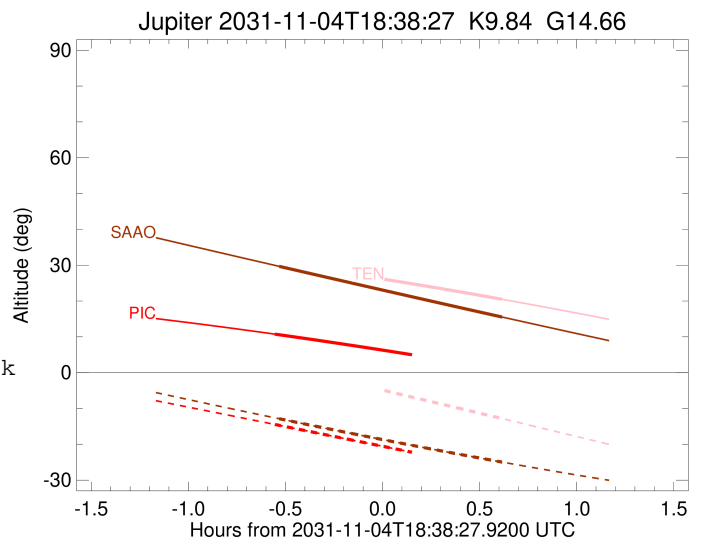
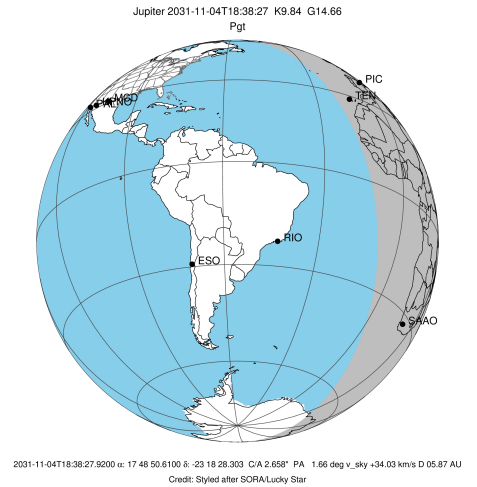

x: target alt < 5.0 deg or sun > -5.0 deg

Target	I/E	UTC	alt	alt-sun	radius	lat-geo	lat-geodetic
Jupiter	I	2031-11-04T18:05:11.876	10.75	-14.46	71491.9	-6.10	-6.96
Jupiter	E	2031-11-04T19:15:20.809	0.87x	-27.31	71492.0	-3.86	-4.41

```

target                : Jupiter
target radius (km)   : 71492.00
C/A epoch             : 2031-11-04T18:40:09.400
Event type            : Pgt
: Jupiter occs: geocentric, topocentric
: Not a ringed target
Observer code         : TEN
Location              : Teide Obs./Tenerife
Latitude (deg)       : 28.30050
E. Longitude (deg)   : 343.48909
Altitude (km)        : 2.395
Gaia source ID       : 4068673891721665792
2Mass ID (if available) : 17485060-2318280
ICRS Star Coord at Epoch: 17h 48m 50.60998s -23:18:28.30349s
RUWE (>1.4 is poor) : 0.91
K magnitude           : 9.839
G magnitude           : 14.662
RP magnitude          : 13.432
BP magnitude          : 16.287
DUPflag              : 0
Distance (au)        : 5.874
f0 (km)              : 0.00
g0 (km)              : 0.00
skyplane vel. (km/s) : 34.03
Sun-Target sep (deg) : 45.74
Sun-Moon sep (deg)   : 162.12
B (ring opening deg) : -2.19
PA of pole (deg)     : 0.36
Pole direction: RA (deg): 268.05680
Dec (deg): 64.49652
C/A sky separation (") : 1.579
C/A sky separation (km) : 6726.4
NAIF SPICE kernels   : RAJobs_U111+rgf15.spk
URKALLv1.spk
naif0012.tls
nep097.bsp
nep101.bsp
sat4401.bsp
de440.bsp
earth_720101_070426.bpc
jup365.bsp
urall6.bsp
IAU_SATURN_for_RINGFIT.tpc
pck00010.tpc
earth_200101_990628_predict.bpc
uranus_ringframes_rfrench20220627_v1.tf
neptune_ringframes_rfrench20220702a_v1.tf
earth_flat_IAU.spk
    
```

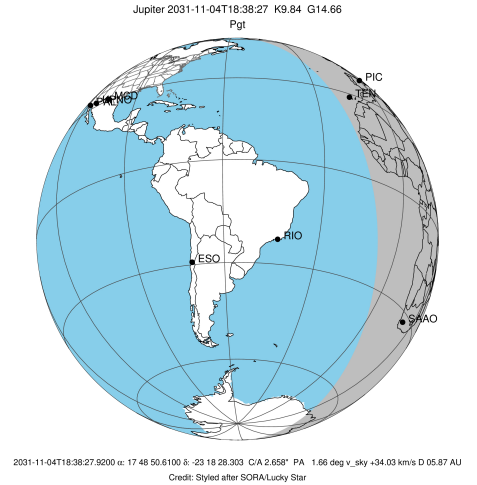

Jupiter 2031-11-04T18:38:27 K9.84 G14.66

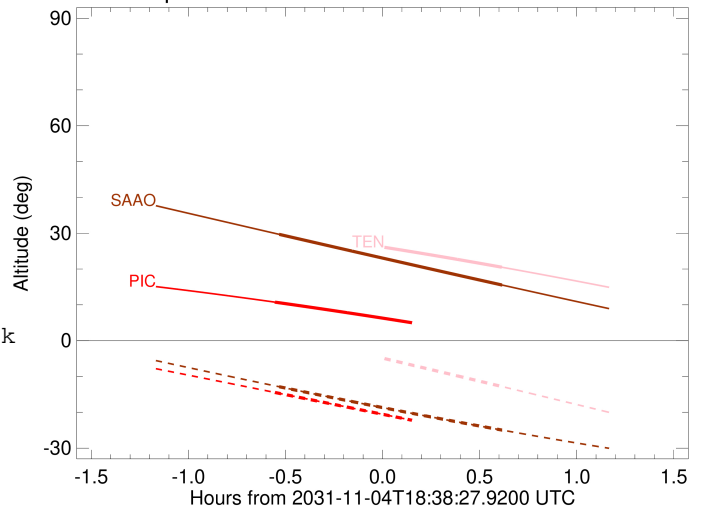

x: target alt < 5.0 deg or sun > -5.0 deg

Target	I/E	UTC	alt	alt-sun	radius	lat-geo	lat-geodetic
Jupiter	I	2031-11-04T18:04:57.016	30.58	2.20x	71491.9	-6.55	-7.48
Jupiter	E	2031-11-04T19:15:18.739	20.51	-12.79	71492.0	-4.28	-4.89

```

target                : Jupiter
target radius (km)   : 71492.00
C/A epoch             : 2031-11-04T18:41:02.600
Event type            : Pgt
: Jupiter occs: geocentric, topocentric
: Not a ringed target
Observer code         : SAAO
Location              : So. Afr. Astro. Obs. (Sutherland)
Latitude (deg)        : -32.37953
E. Longitude (deg)    : 20.81070
Altitude (km)         : 1.768
Gaia source ID        : 4068673891721665792
2Mass ID (if available) : 17485060-2318280
ICRS Star Coord at Epoch: 17h 48m 50.60998s -23:18:28.30349s
RUWE (>1.4 is poor)  : 0.91
K magnitude           : 9.839
G magnitude           : 14.662
RP magnitude          : 13.432
BP magnitude          : 16.287
DUPflag              : 0
Distance (au)         : 5.874
f0 (km)               : 0.00
g0 (km)               : 0.00
skyplane vel. (km/s) : 34.03
Sun-Target sep (deg)  : 45.74
Sun-Moon sep (deg)    : 162.11
B (ring opening deg) : -2.19
PA of pole (deg)      : 0.36
Pole direction: RA (deg): 268.05680
Dec (deg): 64.49652
C/A sky separation (") : 3.239
C/A sky separation (km) : 13801.6
NAIF SPICE kernels    : RAJobs_U111+rgf15.spk
URKALLv1.spk
naif0012.tls
nep097.bsp
nep101.bsp
sat4401.bsp
de440.bsp
earth_720101_070426.bpc
jup365.bsp
urall6.bsp
IAU_SATURN_for_RINGFIT.tpc
pck00010.tpc
earth_200101_990628_predict.bpc
uranus_ringframes_rfrench20220627_v1.tf
neptune_ringframes_rfrench20220702a_v1.tf
earth_flat_IAU.spk
    
```

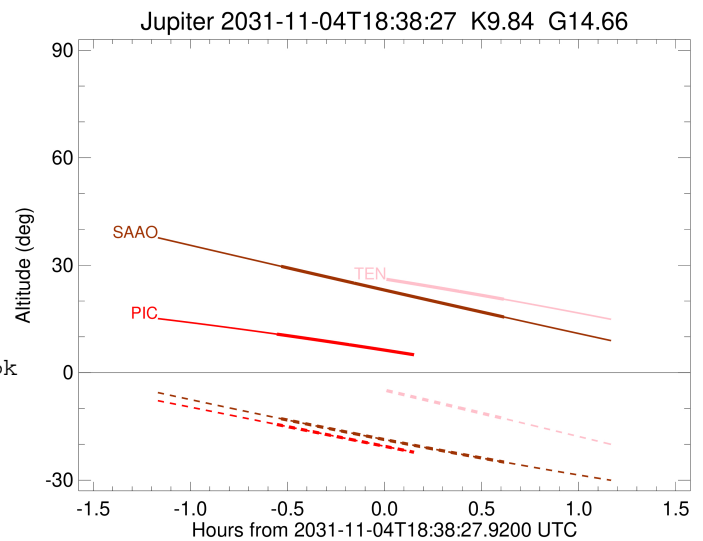
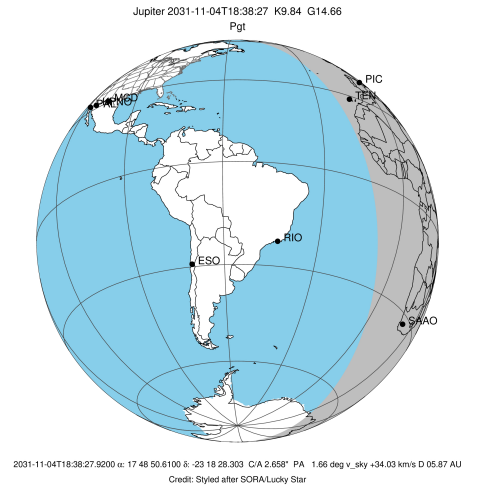

x: target alt < 5.0 deg or sun > -5.0 deg

Target	I/E	UTC	alt	alt-sun	radius	lat-geo	lat-geodetic
Jupiter	I	2031-11-04T18:06:34.078	29.67	-12.86	71491.7	-12.18	-13.85
Jupiter	E	2031-11-04T19:15:27.084	15.52	-24.96	71491.8	-10.08	-11.49