

target : Jupiter
 target radius (km) : 71492.00
 C/A epoch : 2043-03-07T08:17:34.330
 Event type : Pgt
 : Jupiter occs: geocentric, topocentric
 : Not a ringed target
 Gaia source ID : 4069438430158980864
 2Mass ID (if available) : 18003494-2259304

Jupiter 2043-03-07T08:17:34 K4.88 G10.82 Pgt

ICRS Star Coord at Epoch: 18h 00m 34.94357s -22:59:30.34468s
 RUWE (>1.4 is poor) : 1.04
 K magnitude : 4.879
 G magnitude : 10.823
 RP magnitude : 9.399
 BP magnitude : 13.526
 DUPflag : 0
 Distance (au) : 5.455
 f0 (km) : 0.00
 g0 (km) : 0.00
 skyplane vel. (km/s) : 20.44
 Sun-Target sep (deg) : 75.92
 Sun-Moon sep (deg) : 24.51
 B (ring opening deg) : -2.50
 PA of pole (deg) : -0.90
 Pole direction: RA (deg): 268.05663
 Dec (deg): 64.49732
 C/A sky separation (") : 17.902
 C/A sky separation (km) : 70827.0
 NAIF SPICE kernels : RAJobs_U111+rgf15.spk



Earth
 PIC
 PAL
 KPNO
 MCD
 TEN
 RIO
 ESO

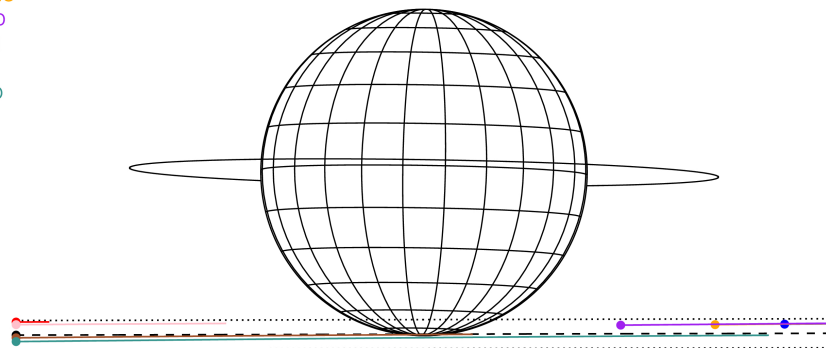

2043-03-07T08:17:34.3300 α: 18 00 34.9436 δ: -22 59 30.345 C/A ***** PA 0.13 deg v_sky +20.44 km/s D 05.45 AU
 Credit: Styled after SORA/Lucky Star

Observable events with sun below -5 deg and altitude above 5 deg

Obs	Location	lat	Elon	Target	Observed Events Interval	OCode
PIC	Pic du Midi	42.9	0.1			Pnn
PAL	Palomar Mt (200")	33.4	243.1			Pnn
PMO	Purple Mtn Obs. Nanking	32.1	118.8			Pnn
KPNO	Kitt Peak Natl Obs	32.0	248.4			Pnn
MCD	McDonald Obs. 2.7m	30.7	256.0			Pnn
TEN	Teide Obs./Tenerife	28.3	343.5			Pnn
IRTF	Mauna Kea/IRTF	19.8	204.5			Pnn
KAV	Kavalur Observatory	12.6	78.8			Pnn
RIO	Rio de Janeiro	-22.9	316.8	+ +	MAR 07 08:08 - MAR 07 08:22	Pie
ESO	European Southern Obs. (3.6m)	-29.3	289.3			Pnn
AAT	Siding Spring (AAT)	-31.3	149.1			Pnn
SAAO	So. Afr. Astro. Obs. (Sutherland)	-32.4	20.8			Pnn
MSO	Mt. Stromlo Observatory	-35.3	149.0			Pnn

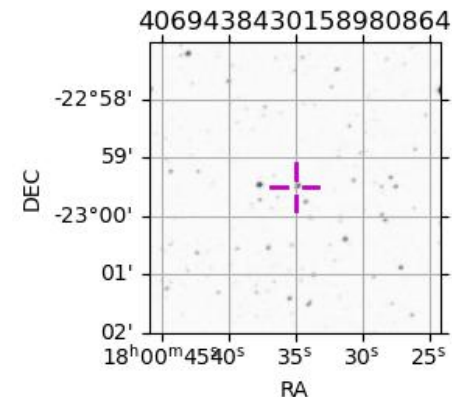

```

target                : Jupiter
target radius (km)   : 71492.00
C/A epoch            : 2043-03-07T08:15:44.370
Event type           : Pgt
: Jupiter occs: geocentric, topocentric
: Not a ringed target
Observer code        : RIO
Location             : Rio de Janeiro
Latitude (deg)       : -22.89506
E. Longitude (deg)   : 316.77708
Altitude (km)        : 0.033
Gaia source ID       : 4069438430158980864
2Mass ID (if available) : 18003494-2259304
ICRS Star Coord at Epoch: 18h 00m 34.94357s -22:59:30.34468s
RUWE (>1.4 is poor) : 1.04
K magnitude           : 4.879
G magnitude           : 10.823
RP magnitude          : 9.399
BP magnitude          : 13.526
DUPflag              : 0
Distance (au)         : 5.455
f0 (km)               : 0.00
g0 (km)               : 0.00
skyplane vel. (km/s) : 20.44
Sun-Target sep (deg) : 75.92
Sun-Moon sep (deg)   : 25.20
B (ring opening deg) : -2.50
PA of pole (deg)     : -0.90
Pole direction: RA (deg): 268.05663
Dec (deg): 64.49732
C/A sky separation (" ) : 17.949
C/A sky separation (km) : 71012.6
NAIF SPICE kernels   : RAJobs_U111+rgf15.spk
URKALLv1.spk
naif0012.tls
nep097.bsp
nep101.bsp
sat4401.bsp
de440.bsp
earth_720101_070426.bpc
jup365.bsp
urall6.bsp
IAU_SATURN_for_RINGFIT.tpc
pck00010.tpc
earth_200101_990628_predict.bpc
uranus_ringframes_rfrench20220627_v1.tf
neptune_ringframes_rfrench20220702a_v1.tf
earth_flat_IAU.spk
    
```

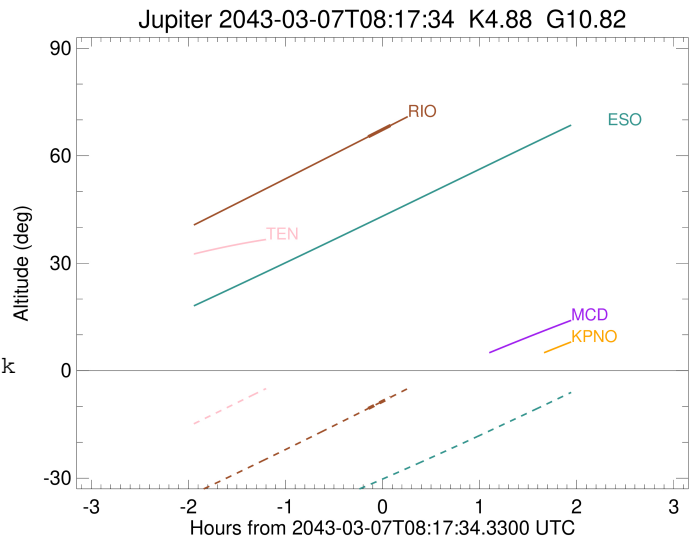
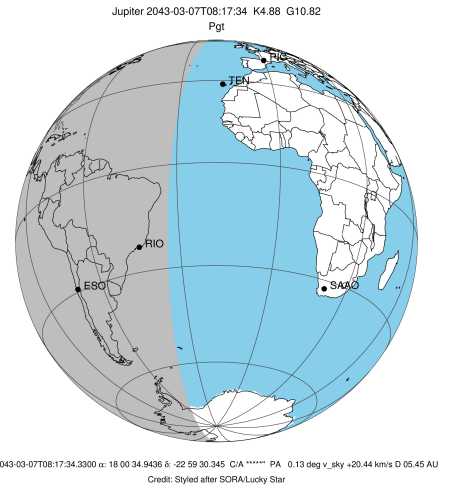

x: target alt < 5.0 deg or sun > -5.0 deg

Target	I/E	UTC	alt	alt-sun	radius	lat-geo	lat-geodetic
Jupiter	I	2043-03-07T08:08:56.284	65.32	-10.52	71483.5	-84.10	-84.80
Jupiter	E	2043-03-07T08:22:32.655	68.45	-7.42	71483.6	-81.81	-82.77