

target : Titan
 target radius (km) : 2575.15
 C/A epoch : 2025-10-05T21:58:19.740
 Event type : Pgt
 : Titan occs: geocentric, topocentric
 : Not a ringed target
 Gaia source ID : 2447346792750237696
 2Mass ID (if available) : 23530587-0329019

ICRS Star Coord at Epoch: 23h 53m 05.90803s -03:29:02.00173s
 RUWE (>1.4 is poor) : 1.06
 K magnitude : 14.924
 G magnitude : 17.879
 RP magnitude : 16.909
 BP magnitude : 18.827
 DUPflag : 0
 Distance (au) : 8.571
 f0 (km) : 0.00
 g0 (km) : 0.00
 skyplane vel. (km/s) : -23.87
 Sun-Target sep (deg) : 164.27
 Sun-Moon sep (deg) : 3.56
 B (ring opening deg) : -1.47
 PA of pole (deg) : 4.33
 Pole direction: RA (deg): 39.48270
 Dec (deg): 83.42790
 C/A sky separation (") : 0.043
 C/A sky separation (km) : 267.0
 NAIF SPICE kernels : RAJobs_U111+rgf16.spk

Titan 2025-10-05T21:58:19 K14.92 G17.88 dots 60.0 sec
 Pgt

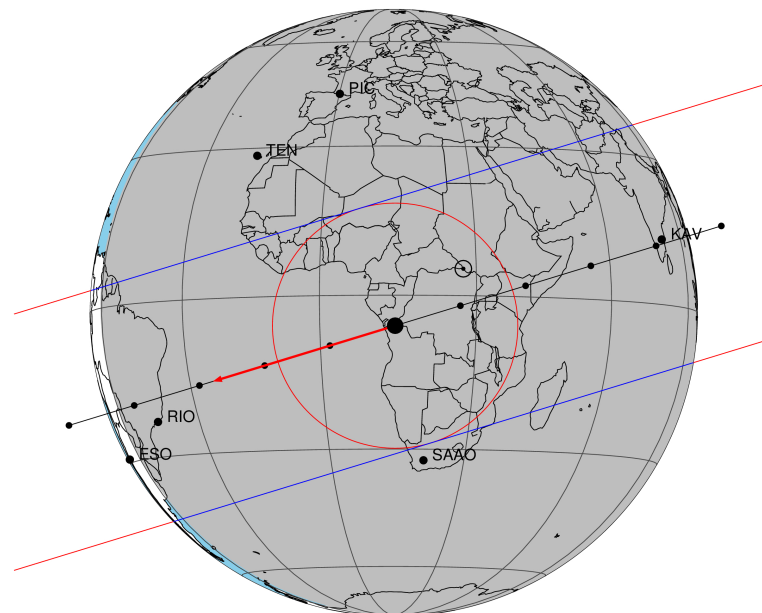

2025-10-05T21:58:19.7400 cr: 23 53 05.9080 & -03 29 02.002 C/A 0.043" PA 163.09 deg v_sky -23.87 km/s D 08.57 AU
 Credit: Styled after SORA/Lucky Star

Observable events with sun below -5 deg and altitude above 5 deg

Obs	Location	lat	Elon	Target	Observed Events Interval	OEncode
PIC	Pic du Midi	42.9	0.1			Pnn
PAL	Palomar Mt (200")	33.4	243.1			Pnn
PMO	Purple Mtn Obs. Nanking	32.1	118.8			Pnn
KPNO	Kitt Peak Natl Obs	32.0	248.4			Pnn
MCD	McDonald Obs. 2.7m	30.7	256.0			Pnn
TEN	Teide Obs./Tenerife	28.3	343.5			Pnn
IRTF	Mauna Kea/IRTF	19.8	204.5			Pnn
KAV	Kavalur Observatory	12.6	78.8	+ +	OCT 05 21:52 - OCT 05 21:56	Pie
RIO	Rio de Janeiro	-22.9	316.8	+ +	OCT 05 22:00 - OCT 05 22:03	Pie
ESO	European Southern Obs. (3.6m)	-29.3	289.3			Pnn
AAT	Siding Spring (AAT)	-31.3	149.1			Pnn
SAAO	So. Afr. Astro. Obs. (Sutherland)	-32.4	20.8			Pnn
MSO	Mt. Stromlo Observatory	-35.3	149.0			Pnn

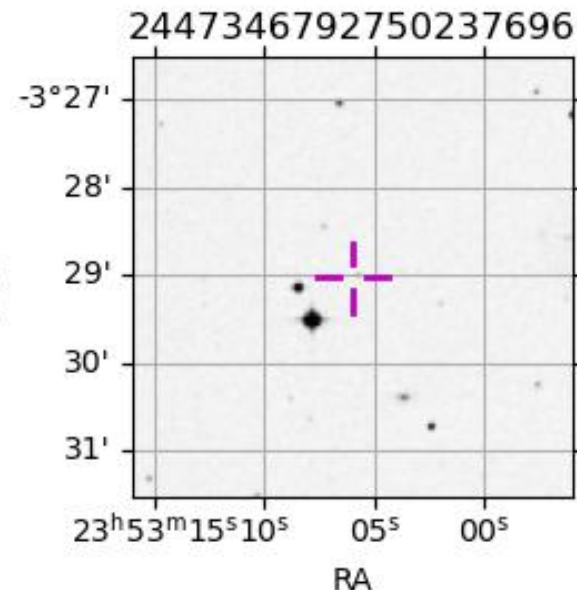

target : Titan
 target radius (km) : 2575.15
 C/A epoch : 2025-10-05T21:54:17.440
 Event type : Pgt
 : Titan occs: geocentric, topocentric
 : Not a ringed target
 Observer code : KAV
 Location : Kavalur Observatory
 Latitude (deg) : 12.57556
 E. Longitude (deg) : 78.83167
 Altitude (km) : 0.722
 Gaia source ID : 2447346792750237696
 2Mass ID (if available) : 23530587-0329019
 ICRS Star Coord at Epoch: 23h 53m 05.90803s -03:29:02.00173s
 RUWE (>1.4 is poor) : 1.06
 K magnitude : 14.924
 G magnitude : 17.879
 RP magnitude : 16.909
 BP magnitude : 18.827
 DUPflag : 0
 Distance (au) : 8.571
 f0 (km) : 0.00
 g0 (km) : 0.00
 skyplane vel. (km/s) : -23.87
 Sun-Target sep (deg) : 164.27
 Sun-Moon sep (deg) : 4.16
 B (ring opening deg) : -1.47
 PA of pole (deg) : 4.33
 Pole direction: RA (deg): 39.48270
 Dec (deg): 83.42790
 C/A sky separation (") : 0.017
 C/A sky separation (km) : 106.7
 NAIF SPICE kernels : RAJobs_U111+rgf16.spk
 URKALLv1.spk
 naif0012.tls
 nep097.bsp
 nep101.bsp
 sat4401.bsp
 de440.bsp
 earth_720101_070426.bpc
 jup365.bsp
 urall6.bsp
 IAU_SATURN_for_RINGFIT.tpc
 pck00010.tpc
 earth_200101_990628_predict.bpc
 IAU_NEPTUNE_for_RINGFIT.tpc.BECAREFUL
 uranus_ringframes_rfrench20220627_v1.tf
 neptune_ringframes_rfrench20220702a_v1.tf
 earth_flat_IAU.spk

x: target alt < 5.0 deg or sun > -5.0 deg

Target	I/E	UTC	alt	alt-sun	radius	lat-geo	lat-geodetic
Titan	I	2025-10-05T21:52:30.502	25.29	-40.22	2575.1	-18.79	-18.80
Titan	E	2025-10-05T21:56:04.398	24.43	-39.35	2575.2	23.48	23.49

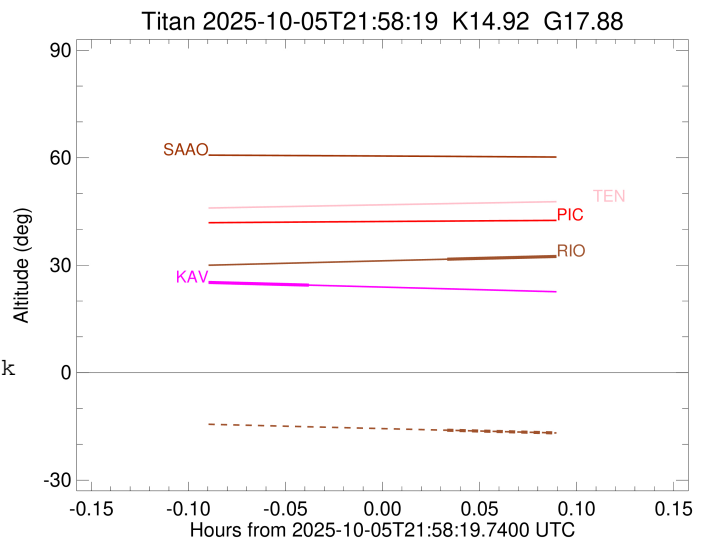

```

target                : Titan
target radius (km)   : 2575.15
C/A epoch            : 2025-10-05T22:02:03.880
Event type           : Pgt
: Titan occs: geocentric, topocentric
: Not a ringed target
Observer code        : RIO
Location             : Rio de Janeiro
Latitude (deg)       : -22.89506
E. Longitude (deg)  : 316.77708
Altitude (km)        : 0.033
Gaia source ID       : 2447346792750237696
2Mass ID (if available) : 23530587-0329019
ICRS Star Coord at Epoch: 23h 53m 05.90803s -03:29:02.00173s
RUWE (>1.4 is poor) : 1.06
K magnitude          : 14.924
G magnitude          : 17.879
RP magnitude         : 16.909
BP magnitude         : 18.827
DUPflag             : 0
Distance (au)        : 8.571
f0 (km)              : 0.00
g0 (km)              : 0.00
skyplane vel. (km/s) : -23.87
Sun-Target sep (deg) : 164.27
Sun-Moon sep (deg)   : 3.33
B (ring opening deg) : -1.47
PA of pole (deg)     : 4.33
Pole direction: RA (deg): 39.48270
Dec (deg): 83.42790
C/A sky separation (") : 0.076
C/A sky separation (km) : 471.8
NAIF SPICE kernels   : RAJobs_U111+rgf16.spk
URKALLv1.spk
naif0012.tls
nep097.bsp
nep101.bsp
sat4401.bsp
de440.bsp
earth_720101_070426.bpc
jup365.bsp
urall6.bsp
IAU_SATURN_for_RINGFIT.tpc
pck00010.tpc
earth_200101_990628_predict.bpc
IAU_NEPTUNE_for_RINGFIT.tpc.BECAREFUL
uranus_ringframes_rfrench20220627_v1.tf
neptune_ringframes_rfrench20220702a_v1.tf
earth_flat_IAU.spk

```

x: target alt < 5.0 deg or sun > -5.0 deg

Target	I/E	UTC	alt	alt-sun	radius	lat-geo	lat-geodetic
Titan	I	2025-10-05T22:00:18.852	31.67	-16.06	2575.2	-31.76	-31.78
Titan	E	2025-10-05T22:03:48.898	32.46	-16.85	2575.2	10.67	10.67

