

target : Titan
 target radius (km) : 2575.15
 C/A epoch : 2046-02-11T14:18:51.010
 Event type : Pt
 : Titan occs: topocentric, not geocentric
 : Not a ringed target
 Gaia source ID : 4115048813872630144
 2Mass ID (if available) : 17194300-2137490

ICRS Star Coord at Epoch: 17h 19m 43.00027s -21:37:49.24037s
 RUWE (>1.4 is poor) : 1.00
 K magnitude : 13.708
 G magnitude : 17.849
 RP magnitude : 16.719
 BP magnitude : 19.235
 DUPflag : 0
 Distance (au) : 10.462
 f0 (km) : 0.00
 g0 (km) : 0.00
 skyplane vel. (km/s) : 28.86
 Sun-Target sep (deg) : 61.74
 Sun-Moon sep (deg) : 122.52
 B (ring opening deg) : 26.56
 PA of pole (deg) : 4.76
 Pole direction: RA (deg): 39.48270
 Dec (deg): 83.42790
 C/A sky separation (") : 0.716
 C/A sky separation (km) : 5434.3
 NAIF SPICE kernels : RAJobs_U111+rgf16.spk

URKALLv1.spk
 naif0012.tls
 nep097.bsp
 nep101.bsp
 sat4401.bsp

Observable events with sun below -5 deg and altitude above 5 deg

| Obs | Location | lat | Elon | Target | Observed Events Interval | OEcode |
|------|-----------------------------------|-------|-------|--------|-----------------------------|--------|
| PIC | Pic du Midi | 42.9 | 0.1 | | | Pnn |
| PAL | Palomar Mt (200") | 33.4 | 243.1 | | | Pnn |
| PMO | Purple Mtn Obs. Nanking | 32.1 | 118.8 | | | Pnn |
| KPNO | Kitt Peak Natl Obs | 32.0 | 248.4 | | | Pnn |
| MCD | McDonald Obs. 2.7m | 30.7 | 256.0 | | | Pnn |
| TEN | Teide Obs./Tenerife | 28.3 | 343.5 | | | Pnn |
| IRTF | Mauna Kea/IRTF | 19.8 | 204.5 | + + | FEB 11 14:15 - FEB 11 14:16 | Pie |
| KAV | Kavalur Observatory | 12.6 | 78.8 | | | Pnn |
| RIO | Rio de Janeiro | -22.9 | 316.8 | | | Pnn |
| ESO | European Southern Obs. (3.6m) | -29.3 | 289.3 | | | Pnn |
| AAT | Siding Spring (AAT) | -31.3 | 149.1 | | | Pnn |
| SAAO | So. Afr. Astro. Obs. (Sutherland) | -32.4 | 20.8 | | | Pnn |
| MSO | Mt. Stromlo Observatory | -35.3 | 149.0 | | | Pnn |

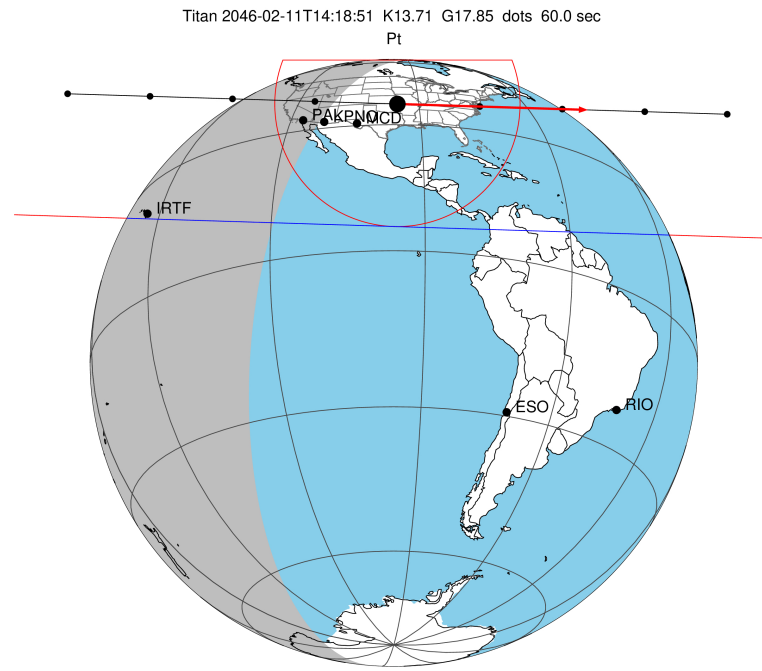

2046-02-11T14:18:51.0100 α: 17 19 43.0003 δ: -21 37 49.240 C/A 0.717" PA 1.78 deg v_sky +28.87 km/s D 10.46 AU
 Credit: Styled after SORA/Lucky Star

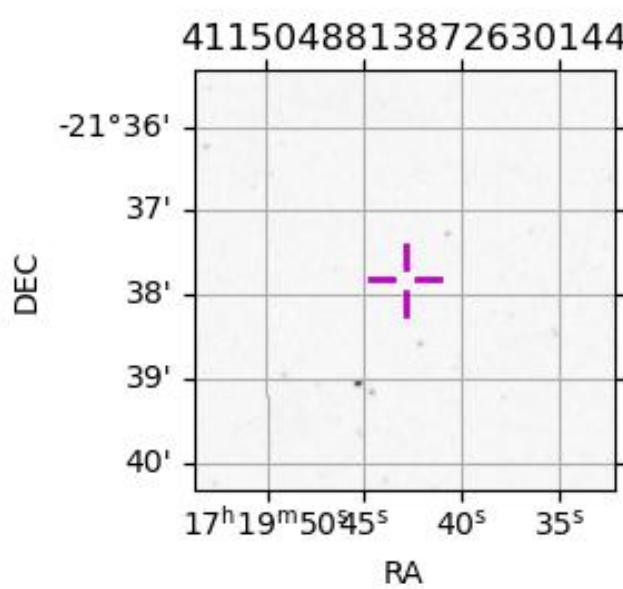

```

target                : Titan
target radius (km)   : 2575.15
C/A epoch            : 2046-02-11T14:15:47.930
Event type           : Pt
: Titan occs: topocentric, not geocentric
: Not a ringed target
Observer code        : IRTF
Location             : Mauna Kea/IRTF
Latitude (deg)       : 19.82622
E. Longitude (deg)   : 204.52800
Altitude (km)        : 4.168
Gaia source ID       : 4115048813872630144
2Mass ID (if available) : 17194300-2137490
ICRS Star Coord at Epoch: 17h 19m 43.00027s -21:37:49.24037s
RUWE (>1.4 is poor) : 1.00
K magnitude           : 13.708
G magnitude           : 17.849
RP magnitude         : 16.719
BP magnitude         : 19.235
DUPflag              : 0
Distance (au)        : 10.462
f0 (km)              : 0.00
g0 (km)              : 0.00
skyplane vel. (km/s) : 28.86
Sun-Target sep (deg) : 61.74
Sun-Moon sep (deg)   : 122.38
B (ring opening deg) : 26.56
PA of pole (deg)     : 4.76
Pole direction: RA (deg): 39.48270
Dec (deg): 83.42790
C/A sky separation (") : 0.326
C/A sky separation (km) : 2474.4
NAIF SPICE kernels   : RAJobs_U111+rgf16.spk
URKALLv1.spk
naif0012.tls
nep097.bsp
nep101.bsp
sat4401.bsp
de440.bsp
earth_720101_070426.bpc
jup365.bsp
urall6.bsp
IAU_SATURN_for_RINGFIT.tpc
pck00010.tpc
earth_200101_990628_predict.bpc
IAU_NEPTUNE_for_RINGFIT.tpc.BECAREFUL
uranus_ringframes_rfrench20220627_v1.tf
neptune_ringframes_rfrench20220702a_v1.tf
earth_flat_IAU.spk

```

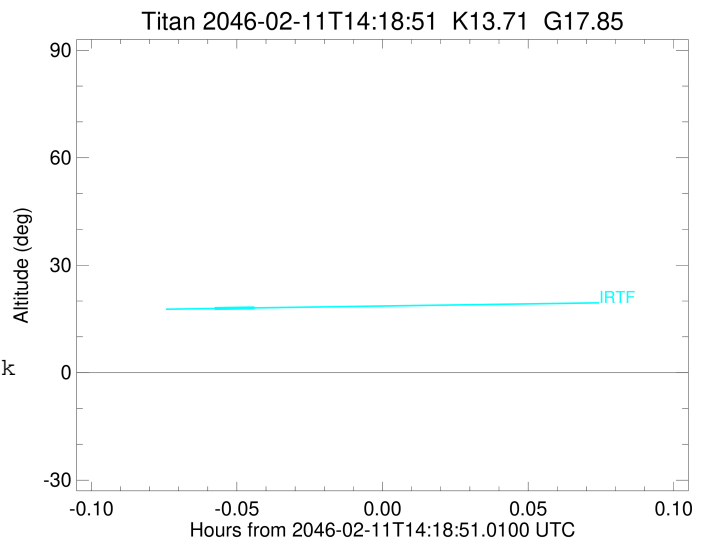

x: target alt < 5.0 deg or sun > -5.0 deg

| Target | I/E | UTC | alt | alt-sun | radius | lat-geo | lat-geodetic |
|--------|-----|-------------------------|-------|---------|--------|---------|--------------|
| Titan | I | 2046-02-11T14:15:23.052 | 17.91 | -37.36 | 2575.1 | -57.88 | -57.89 |
| Titan | E | 2046-02-11T14:16:12.814 | 18.08 | -37.17 | 2575.1 | -60.48 | -60.49 |