

target : Titan  
 target radius (km) : 2575.15  
 C/A epoch : 2046-05-19T22:28:41.420  
 Event type : Pt  
 : Titan occs: topocentric, not geocentric  
 : Not a ringed target  
 Gaia source ID : 4115056411702007680  
 2Mass ID (if available) : 17203551-2132034

ICRS Star Coord at Epoch: 17h 20m 35.51637s -21:32:04.20884s  
 RUWE (>1.4 is poor) : 0.98  
 K magnitude : 10.301  
 G magnitude : 14.473  
 RP magnitude : 13.352  
 BP magnitude : 15.802  
 DUPflag : 0  
 Distance (au) : 9.097  
 f0 (km) : 0.00  
 g0 (km) : 0.00  
 skyplane vel. (km/s) : -12.63  
 Sun-Target sep (deg) : 157.58  
 Sun-Moon sep (deg) : 25.78  
 B (ring opening deg) : 26.45  
 PA of pole (deg) : 4.78  
 Pole direction: RA (deg): 39.48270  
 Dec (deg): 83.42790  
 C/A sky separation (") : 0.448  
 C/A sky separation (km) : 2956.7  
 NAIF SPICE kernels : RAJobs\_U111+rgf16.spk

Titan 2046-05-19T22:28:41 K10.30 G14.47 dots 60.0 sec  
 Pt

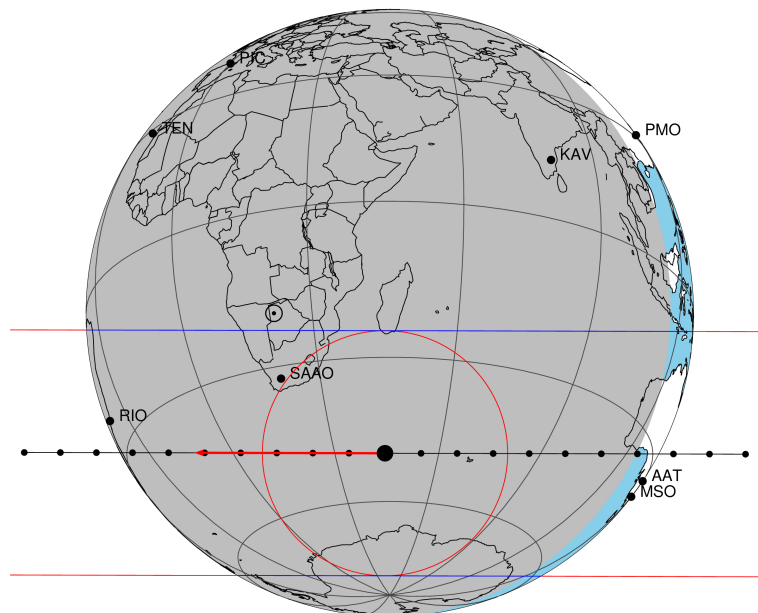

2046-05-19T22:28:41.42000 cc: 17 20 35.51637 s -21 32 04.209 C/A 0.447" PA 180.14 deg v\_sky -12.62 km/s D 09.10 AU  
 Credit: Styled after SORA/Lucky Star

Observable events with sun below -5 deg and altitude above 5 deg

Obs	Location	lat	Elon	Target	Observed Events Interval	OEcode
PIC	Pic du Midi	42.9	0.1			Pnn
PAL	Palomar Mt (200")	33.4	243.1			Pnn
PMO	Purple Mtn Obs. Nanking	32.1	118.8			Pnn
KPNO	Kitt Peak Natl Obs	32.0	248.4			Pnn
MCD	McDonald Obs. 2.7m	30.7	256.0			Pnn
TEN	Teide Obs./Tenerife	28.3	343.5			Pnn
IRTF	Mauna Kea/IRTF	19.8	204.5			Pnn
KAV	Kavalur Observatory	12.6	78.8			Pnn
RIO	Rio de Janeiro	-22.9	316.8	+ +	MAY 19 22:33 - MAY 19 22:39	Pie
ESO	European Southern Obs. (3.6m)	-29.3	289.3			Pnn
AAT	Siding Spring (AAT)	-31.3	149.1			Pnn
SAAO	So. Afr. Astro. Obs. (Sutherland)	-32.4	20.8	+ +	MAY 19 22:29 - MAY 19 22:34	Pie
MSO	Mt. Stromlo Observatory	-35.3	149.0			Pnn

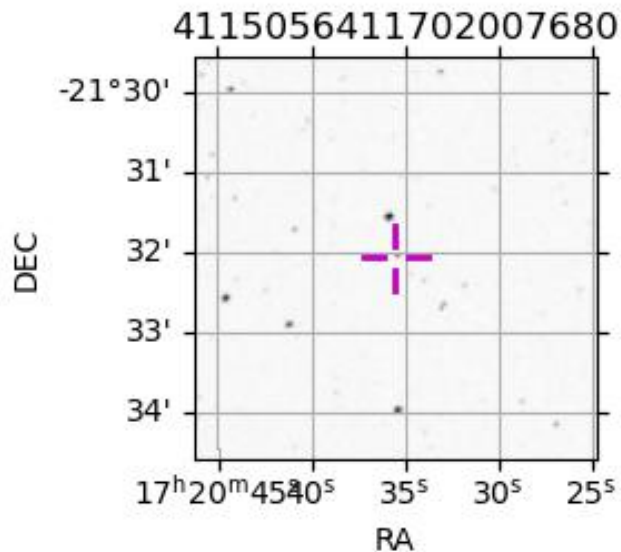

```

target                : Titan
target radius (km)   : 2575.15
C/A epoch            : 2046-05-19T22:36:26.220
Event type           : Pt
: Titan occs: topocentric, not geocentric
: Not a ringed target
Observer code        : RIO
Location             : Rio de Janeiro
Latitude (deg)       : -22.89506
E. Longitude (deg)   : 316.77708
Altitude (km)        : 0.033
Gaia source ID       : 4115056411702007680
2Mass ID (if available) : 17203551-2132034
ICRS Star Coord at Epoch: 17h 20m 35.51637s -21:32:04.20884s
RUWE (>1.4 is poor) : 0.98
K magnitude           : 10.301
G magnitude           : 14.473
RP magnitude          : 13.352
BP magnitude          : 15.802
DUPflag              : 0
Distance (au)         : 9.097
f0 (km)               : 0.00
g0 (km)               : 0.00
skyplane vel. (km/s) : -12.63
Sun-Target sep (deg) : 157.58
Sun-Moon sep (deg)   : 24.98
B (ring opening deg) : 26.45
PA of pole (deg)     : 4.78
Pole direction: RA (deg): 39.48270
Dec (deg): 83.42790
C/A sky separation (") : 0.119
C/A sky separation (km) : 785.8
NAIF SPICE kernels   : RAJobs_U111+rgf16.spk
URKALLv1.spk
naif0012.tls
nep097.bsp
nep101.bsp
sat4401.bsp
de440.bsp
earth_720101_070426.bpc
jup365.bsp
urall6.bsp
IAU_SATURN_for_RINGFIT.tpc
pck00010.tpc
earth_200101_990628_predict.bpc
IAU_NEPTUNE_for_RINGFIT.tpc.BECAREFUL
uranus_ringframes_rfrench20220627_v1.tf
neptune_ringframes_rfrench20220702a_v1.tf
earth_flat_IAU.spk

```

x: target alt < 5.0 deg or sun > -5.0 deg

Target	I/E	UTC	alt	alt-sun	radius	lat-geo	lat-geodetic
Titan	I	2046-05-19T22:33:12.258	9.94	-30.76	2575.1	11.08	11.09
Titan	E	2046-05-19T22:39:40.063	11.35	-32.23	2575.1	20.61	20.62

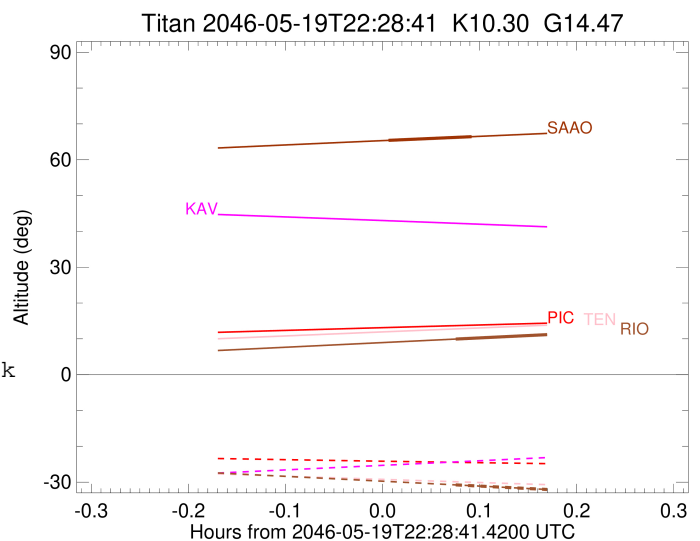

```

target                : Titan
target radius (km)   : 2575.15
C/A epoch             : 2046-05-19T22:31:37.230
Event type            : Pt
: Titan occs: topocentric, not geocentric
: Not a ringed target
Observer code         : SAAO
Location              : So. Afr. Astro. Obs. (Sutherland)
Latitude (deg)       : -32.37953
E. Longitude (deg)   : 20.81070
Altitude (km)        : 1.768
Gaia source ID       : 4115056411702007680
2Mass ID (if available) : 17203551-2132034
ICRS Star Coord at Epoch: 17h 20m 35.51637s -21:32:04.20884s
RUWE (>1.4 is poor) : 0.98
K magnitude           : 10.301
G magnitude           : 14.473
RP magnitude          : 13.352
BP magnitude          : 15.802
DUPflag              : 0
Distance (au)         : 9.097
f0 (km)               : 0.00
g0 (km)               : 0.00
skyplane vel. (km/s) : -12.63
Sun-Target sep (deg)  : 157.58
Sun-Moon sep (deg)   : 25.82
B (ring opening deg) : 26.45
PA of pole (deg)     : 4.78
Pole direction: RA (deg): 39.48270
Dec (deg): 83.42790
C/A sky separation (") : 0.244
C/A sky separation (km) : 1610.6
NAIF SPICE kernels   : RAJobs_U111+rgf16.spk
URKALLv1.spk
naif0012.tls
nep097.bsp
nep101.bsp
sat4401.bsp
de440.bsp
earth_720101_070426.bpc
jup365.bsp
urall6.bsp
IAU_SATURN_for_RINGFIT.tpc
pck00010.tpc
earth_200101_990628_predict.bpc
IAU_NEPTUNE_for_RINGFIT.tpc.BECAREFUL
uranus_ringframes_rfrench20220627_v1.tf
neptune_ringframes_rfrench20220702a_v1.tf
earth_flat_IAU.spk

```

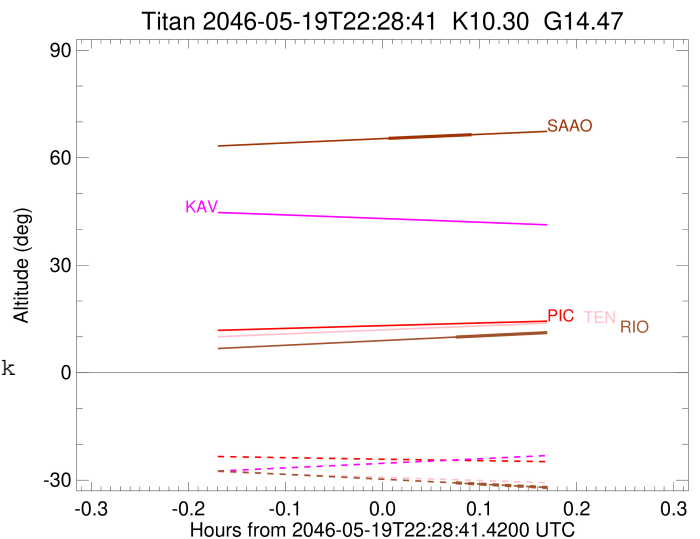

x: target alt < 5.0 deg or sun > -5.0 deg

Target	I/E	UTC	alt	alt-sun	radius	lat-geo	lat-geodetic
Titan	I	2046-05-19T22:29:02.408	65.40	-77.72	2575.1	29.88	29.89
Titan	E	2046-05-19T22:34:12.002	66.42	-77.75	2575.1	38.15	38.16