

target : Titan  
 target radius (km) : 2575.15  
 C/A epoch : 2046-05-26T11:14:33.300  
 Event type : Pt  
 : Titan occs: topocentric, not geocentric  
 : Not a ringed target  
 Gaia source ID : 4115099597568286208  
 2Mass ID (if available) : 17183968-2132534

ICRS Star Coord at Epoch: 17h 18m 39.68065s -21:32:54.27263s  
 RUWE (>1.4 is poor) : 1.01  
 K magnitude : 11.816  
 G magnitude : 15.212  
 RP magnitude : 14.220  
 BP magnitude : 16.202  
 DUPflag : 0  
 Distance (au) : 9.047  
 f0 (km) : 0.00  
 g0 (km) : 0.00  
 skyplane vel. (km/s) : -24.58  
 Sun-Target sep (deg) : 164.29  
 Sun-Moon sep (deg) : 60.68  
 B (ring opening deg) : 26.50  
 PA of pole (deg) : 4.73  
 Pole direction: RA (deg): 39.48270  
 Dec (deg): 83.42790  
 C/A sky separation (") : 0.695  
 C/A sky separation (km) : 4560.3  
 NAIF SPICE kernels : RAJobs\_U111+rgf16.spk

URKALLv1.spk  
 naif0012.tls  
 nep097.bsp  
 nep101.bsp  
 sat4401.bsp

Observable events with sun below -5 deg and altitude above 5 deg

Obs	Location	lat	Elon	Target	Observed Events Interval	OEcode
PIC	Pic du Midi	42.9	0.1			Pnn
PAL	Palomar Mt (200")	33.4	243.1			Pnn
PMO	Purple Mtn Obs. Nanking	32.1	118.8			Pnn
KPNO	Kitt Peak Natl Obs	32.0	248.4			Pnn
MCD	McDonald Obs. 2.7m	30.7	256.0			Pnn
TEN	Teide Obs./Tenerife	28.3	343.5			Pnn
IRTF	Mauna Kea/IRTF	19.8	204.5			Pnn
KAV	Kavalur Observatory	12.6	78.8			Pnn
RIO	Rio de Janeiro	-22.9	316.8			Pnn
ESO	European Southern Obs. (3.6m)	-29.3	289.3			Pnn
AAT	Siding Spring (AAT)	-31.3	149.1	+ +	MAY 26 11:16 - MAY 26 11:18	Pie
SAAO	So. Afr. Astro. Obs. (Sutherland)	-32.4	20.8			Pnn
MSO	Mt. Stromlo Observatory	-35.3	149.0	+ +	MAY 26 11:16 - MAY 26 11:18	Pie

Titan 2046-05-26T11:14:33 K11.82 G15.21 dots 60.0 sec  
 Pt

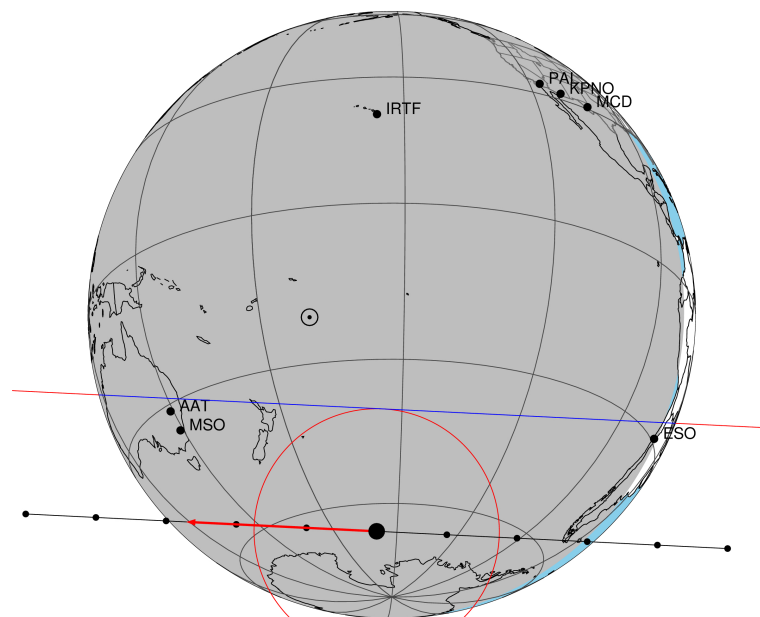

2046-05-26T11:14:33.3000 α: 17 18 39.6807 δ: -21 32 54.273 C/A 0.695" PA 182.81 deg v\_sky -24.59 km/s D 09.05 AU  
 Credit: Styled after SORA/Lucky Star

4115099597568286208

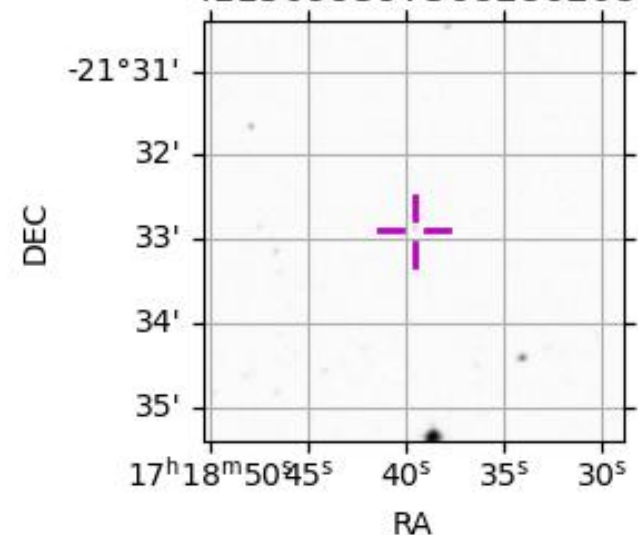

target : Titan  
 target radius (km) : 2575.15  
 C/A epoch : 2046-05-26T11:17:36.520  
 Event type : Pt  
 : Titan occs: topocentric, not geocentric  
 : Not a ringed target  
 Observer code : AAT  
 Location : Siding Spring (AAT)  
 Latitude (deg) : -31.27703  
 E. Longitude (deg) : 149.06608  
 Altitude (km) : 1.164  
 Gaia source ID : 4115099597568286208  
 2Mass ID (if available) : 17183968-2132534  
 ICRS Star Coord at Epoch: 17h 18m 39.68065s -21:32:54.27263s  
 RUWE (>1.4 is poor) : 1.01  
 K magnitude : 11.816  
 G magnitude : 15.212  
 RP magnitude : 14.220  
 BP magnitude : 16.202  
 DUPflag : 0  
 Distance (au) : 9.047  
 f0 (km) : 0.00  
 g0 (km) : 0.00  
 skyplane vel. (km/s) : -24.58  
 Sun-Target sep (deg) : 164.29  
 Sun-Moon sep (deg) : 61.48  
 B (ring opening deg) : 26.50  
 PA of pole (deg) : 4.73  
 Pole direction: RA (deg): 39.48270  
 Dec (deg): 83.42790  
 C/A sky separation (") : 0.361  
 C/A sky separation (km) : 2369.8  
 NAIF SPICE kernels : RAJobs\_U111+rgf16.spk  
 URKALLv1.spk  
 naif0012.tls  
 nep097.bsp  
 nep101.bsp  
 sat4401.bsp  
 de440.bsp  
 earth\_720101\_070426.bpc  
 jup365.bsp  
 urall6.bsp  
 IAU\_SATURN\_for\_RINGFIT.tpc  
 pck00010.tpc  
 earth\_200101\_990628\_predict.bpc  
 IAU\_NEPTUNE\_for\_RINGFIT.tpc.BECAREFUL  
 uranus\_ringframes\_rfrench20220627\_v1.tf  
 neptune\_ringframes\_rfrench20220702a\_v1.tf  
 earth\_flat\_IAU.spk

x: target alt < 5.0 deg or sun > -5.0 deg

Target	I/E	UTC	alt	alt-sun	radius	lat-geo	lat-geodetic
Titan	I	2046-05-26T11:16:55.891	37.88	-52.16	2575.1	54.04	54.06
Titan	E	2046-05-26T11:18:17.139	38.17	-52.44	2575.1	56.77	56.79

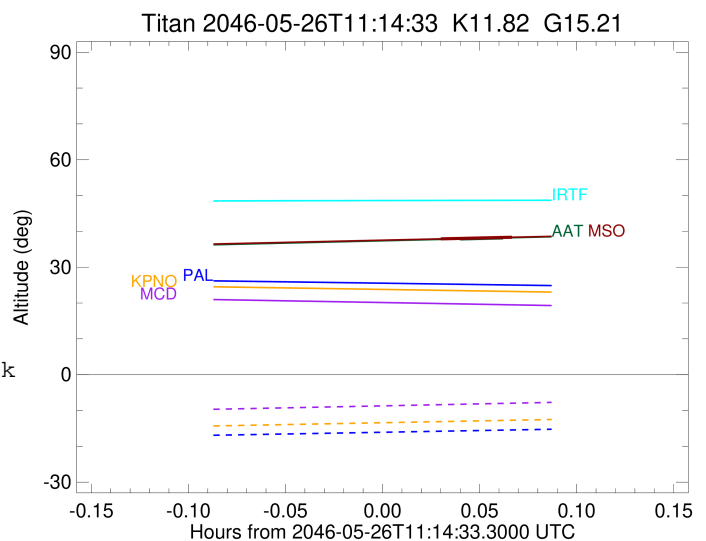

```

target                : Titan
target radius (km)   : 2575.15
C/A epoch            : 2046-05-26T11:17:27.620
Event type           : Pt
: Titan occs: topocentric, not geocentric
: Not a ringed target
Observer code        : MSO
Location             : Mt. Stromlo Observatory
Latitude (deg)       : -35.32000
E. Longitude (deg)   : 149.00833
Altitude (km)        : 0.770
Gaia source ID       : 4115099597568286208
2Mass ID (if available) : 17183968-2132534
ICRS Star Coord at Epoch: 17h 18m 39.68065s -21:32:54.27263s
RUWE (>1.4 is poor) : 1.01
K magnitude           : 11.816
G magnitude           : 15.212
RP magnitude          : 14.220
BP magnitude          : 16.202
DUPflag              : 0
Distance (au)         : 9.047
f0 (km)               : 0.00
g0 (km)               : 0.00
skyplane vel. (km/s) : -24.58
Sun-Target sep (deg) : 164.29
Sun-Moon sep (deg)   : 61.46
B (ring opening deg) : 26.50
PA of pole (deg)     : 4.73
Pole direction: RA (deg): 39.48270
Dec (deg): 83.42790
C/A sky separation (") : 0.302
C/A sky separation (km) : 1979.8
NAIF SPICE kernels   : RAJobs_U111+rgf16.spk
URKALLv1.spk
naif0012.tls
nep097.bsp
nep101.bsp
sat4401.bsp
de440.bsp
earth_720101_070426.bpc
jup365.bsp
urall6.bsp
IAU_SATURN_for_RINGFIT.tpc
pck00010.tpc
earth_200101_990628_predict.bpc
IAU_NEPTUNE_for_RINGFIT.tpc.BECAREFUL
uranus_ringframes_rfrench20220627_v1.tf
neptune_ringframes_rfrench20220702a_v1.tf
earth_flat_IAU.spk

```

x: target alt < 5.0 deg or sun > -5.0 deg

Target	I/E	UTC	alt	alt-sun	radius	lat-geo	lat-geodetic
Titan	I	2046-05-26T11:16:21.197	37.90	-51.46	2575.0	41.72	41.74
Titan	E	2046-05-26T11:18:34.047	38.36	-51.90	2575.1	45.19	45.21

