

target : Titan  
 target radius (km) : 2575.15  
 C/A epoch : 2046-06-10T04:07:44.430  
 Event type : Pgt  
 : Titan occs: geocentric, topocentric  
 : Not a ringed target  
 Gaia source ID : 4115807412504467072  
 2Mass ID (if available) : 17141077-2128368

ICRS Star Coord at Epoch: 17h 14m 10.75365s -21:28:37.16407s  
 RUWE (>1.4 is poor) : 1.03  
 K magnitude : 12.937  
 G magnitude : 16.449  
 RP magnitude : 15.451  
 BP magnitude : 17.461  
 DUPflag : 0  
 Distance (au) : 9.013  
 f0 (km) : 0.00  
 g0 (km) : 0.00  
 skyplane vel. (km/s) : -24.67  
 Sun-Target sep (deg) : 178.39  
 Sun-Moon sep (deg) : 109.95  
 B (ring opening deg) : 26.51  
 PA of pole (deg) : 4.62  
 Pole direction: RA (deg): 39.48270  
 Dec (deg): 83.42790  
 C/A sky separation (") : 0.209  
 C/A sky separation (km) : 1366.2  
 NAIF SPICE kernels : RAJobs\_U111+rgf16.spk

URKALLv1.spk  
 naif0012.tls  
 nep097.bsp  
 nep101.bsp  
 sat4401.bsp

Observable events with sun below -5 deg and altitude above 5 deg

Obs	Location	lat	Elon	Target	Observed Events Interval	OCode
PIC	Pic du Midi	42.9	0.1			Pnn
PAL	Palomar Mt (200")	33.4	243.1			Pnn
PMO	Purple Mtn Obs. Nanking	32.1	118.8			Pnn
KPNO	Kitt Peak Natl Obs	32.0	248.4			Pnn
MCD	McDonald Obs. 2.7m	30.7	256.0			Pnn
TEN	Teide Obs./Tenerife	28.3	343.5			Pnn
IRTF	Mauna Kea/IRTF	19.8	204.5			Pnn
KAV	Kavalur Observatory	12.6	78.8			Pnn
RIO	Rio de Janeiro	-22.9	316.8	+ +	JUN 10 04:05 - JUN 10 04:07	Pie
ESO	European Southern Obs. (3.6m)	-29.3	289.3	+ +	JUN 10 04:07 - JUN 10 04:09	Pie
AAT	Siding Spring (AAT)	-31.3	149.1			Pnn
SAAO	So. Afr. Astro. Obs. (Sutherland)	-32.4	20.8			Pnn
MSO	Mt. Stromlo Observatory	-35.3	149.0			Pnn

Titan 2046-06-10T04:07:44 K12.94 G16.45 dots 60.0 sec  
 Pgt

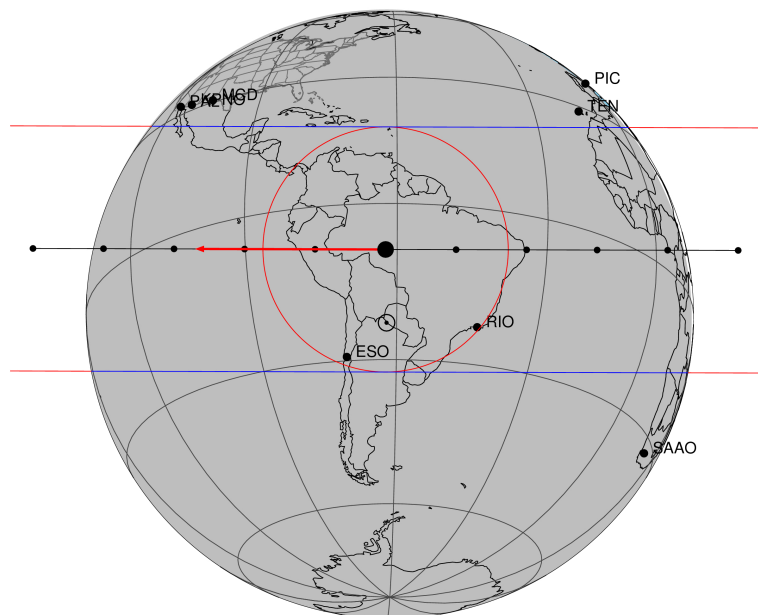

2046-06-10T04:07:44.4300 α: 17 14 10.7537 δ: -21 28 37.164 C/A 0.210" PA 0.14 deg v\_sky -24.68 km/s D 09.01 AU

Credit: Styled after SORA/Lucky Star

4115807412504467072

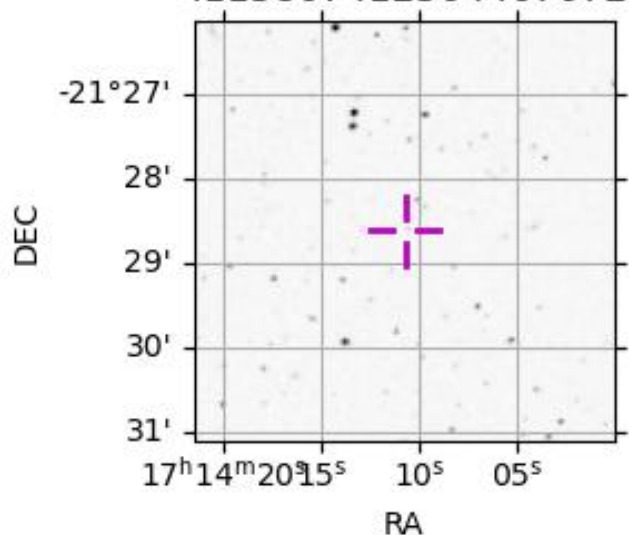

target : Titan  
 target radius (km) : 2575.15  
 C/A epoch : 2046-06-10T04:06:31.180  
 Event type : Pgt  
 : Titan occs: geocentric, topocentric  
 : Not a ringed target  
 Observer code : RIO  
 Location : Rio de Janeiro  
 Latitude (deg) : -22.89506  
 E. Longitude (deg) : 316.77708  
 Altitude (km) : 0.033  
 Gaia source ID : 4115807412504467072  
 2Mass ID (if available) : 17141077-2128368  
 ICRS Star Coord at Epoch: 17h 14m 10.75365s -21:28:37.16407s  
 RUWE (>1.4 is poor) : 1.03  
 K magnitude : 12.937  
 G magnitude : 16.449  
 RP magnitude : 15.451  
 BP magnitude : 17.461  
 DUPflag : 0  
 Distance (au) : 9.013  
 f0 (km) : 0.00  
 g0 (km) : 0.00  
 skyplane vel. (km/s) : -24.67  
 Sun-Target sep (deg) : 178.39  
 Sun-Moon sep (deg) : 110.73  
 B (ring opening deg) : 26.51  
 PA of pole (deg) : 4.62  
 Pole direction: RA (deg): 39.48270  
 Dec (deg): 83.42790  
 C/A sky separation (") : 0.246  
 C/A sky separation (km) : 1610.8  
 NAIF SPICE kernels : RAJobs\_U111+rgf16.spk  
 URKALLv1.spk  
 naif0012.tls  
 nep097.bsp  
 nep101.bsp  
 sat4401.bsp  
 de440.bsp  
 earth\_720101\_070426.bpc  
 jup365.bsp  
 urall6.bsp  
 IAU\_SATURN\_for\_RINGFIT.tpc  
 pck00010.tpc  
 earth\_200101\_990628\_predict.bpc  
 IAU\_NEPTUNE\_for\_RINGFIT.tpc.BECAREFUL  
 uranus\_ringframes\_rfrench20220627\_v1.tf  
 neptune\_ringframes\_rfrench20220702a\_v1.tf  
 earth\_flat\_IAU.spk

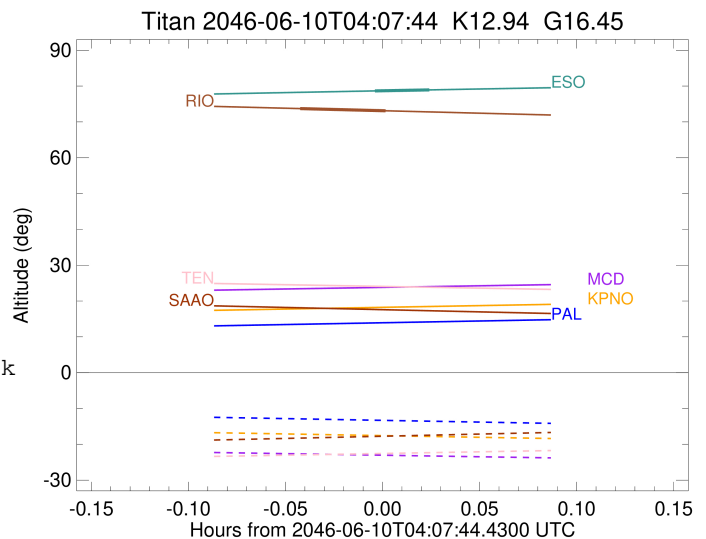

x: target alt < 5.0 deg or sun > -5.0 deg

Target	I/E	UTC	alt	alt-sun	radius	lat-geo	lat-geodetic
Titan	I	2046-06-10T04:05:11.085	73.71	-73.23	2575.1	-37.67	-37.69
Titan	E	2046-06-10T04:07:51.266	73.09	-72.61	2575.1	-30.34	-30.35

```

target                : Titan
target radius (km)   : 2575.15
C/A epoch             : 2046-06-10T04:08:20.560
Event type            : Pgt
: Titan occs: geocentric, topocentric
: Not a ringed target
Observer code         : ESO
Location              : European Southern Obs. (3.6m)
Latitude (deg)       : -29.26097
E. Longitude (deg)   : 289.26831
Altitude (km)        : 2.400
Gaia source ID       : 4115807412504467072
2Mass ID (if available) : 17141077-2128368
ICRS Star Coord at Epoch: 17h 14m 10.75365s -21:28:37.16407s
RUWE (>1.4 is poor) : 1.03
K magnitude           : 12.937
G magnitude           : 16.449
RP magnitude          : 15.451
BP magnitude          : 17.461
DUPflag              : 0
Distance (au)         : 9.013
f0 (km)               : 0.00
g0 (km)               : 0.00
skyplane vel. (km/s) : -24.67
Sun-Target sep (deg) : 178.39
Sun-Moon sep (deg)   : 110.90
B (ring opening deg) : 26.51
PA of pole (deg)     : 4.62
Pole direction: RA (deg): 39.48270
Dec (deg): 83.42790
C/A sky separation (") : 0.341
C/A sky separation (km) : 2230.3
NAIF SPICE kernels   : RAJobs_U111+rgf16.spk
URKALLv1.spk
naif0012.tls
nep097.bsp
nep101.bsp
sat4401.bsp
de440.bsp
earth_720101_070426.bpc
jup365.bsp
urall6.bsp
IAU_SATURN_for_RINGFIT.tpc
pck00010.tpc
earth_200101_990628_predict.bpc
IAU_NEPTUNE_for_RINGFIT.tpc.BECAREFUL
uranus_ringframes_rfrench20220627_v1.tf
neptune_ringframes_rfrench20220702a_v1.tf
earth_flat_IAU.spk

```

Titan 2046-06-10T04:07:44 K12.94 G16.45

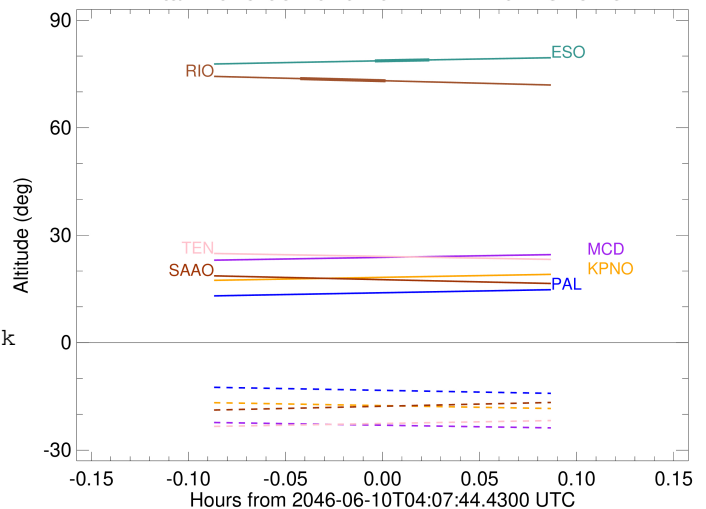

x: target alt < 5.0 deg or sun > -5.0 deg

Target	I/E	UTC	alt	alt-sun	radius	lat-geo	lat-geodetic
Titan	I	2046-06-10T04:07:29.235	78.64	-80.10	2575.1	-53.89	-53.90
Titan	E	2046-06-10T04:09:11.878	78.93	-80.40	2575.1	-47.51	-47.53