

target : Titan  
 target radius (km) : 2575.15  
 C/A epoch : 2047-05-12T03:07:00.620  
 Event type : Pt  
 : Titan occs: topocentric, not geocentric  
 : Not a ringed target  
 Gaia source ID : 4090690954824613632  
 2Mass ID (if available) : 18141953-2219099

ICRS Star Coord at Epoch: 18h 14m 19.51971s -22:19:10.31710s  
 RUWE (>1.4 is poor) : 1.14  
 K magnitude : 10.925  
 G magnitude : 16.456  
 RP magnitude : 14.854  
 BP magnitude : 17.702  
 DUPflag : 0  
 Distance (au) : 9.273  
 f0 (km) : 0.00  
 g0 (km) : 0.00  
 skyplane vel. (km/s) : -17.33  
 Sun-Target sep (deg) : 137.37  
 Sun-Moon sep (deg) : 10.13  
 B (ring opening deg) : 26.06  
 PA of pole (deg) : 5.92  
 Pole direction: RA (deg): 39.48270  
 Dec (deg): 83.42790  
 C/A sky separation (") : 1.047  
 C/A sky separation (km) : 7039.6  
 NAIF SPICE kernels : RAJobs\_U111+rgf16.spk

URKALLv1.spk  
 naif0012.tls  
 nep097.bsp  
 nep101.bsp  
 sat4401.bsp

Observable events with sun below -5 deg and altitude above 5 deg

Obs	Location	lat	Elon	Target	Observed Events Interval	OCode
PIC	Pic du Midi	42.9	0.1	+ +	MAY 12 03:04 - MAY 12 03:08	Pie
PAL	Palomar Mt (200")	33.4	243.1			Pnn
PMO	Purple Mtn Obs. Nanking	32.1	118.8			Pnn
KPNO	Kitt Peak Natl Obs	32.0	248.4			Pnn
MCD	McDonald Obs. 2.7m	30.7	256.0			Pnn
TEN	Teide Obs./Tenerife	28.3	343.5	+ +	MAY 12 03:06 - MAY 12 03:09	Pie
IRTF	Mauna Kea/IRTF	19.8	204.5			Pnn
KAV	Kavalur Observatory	12.6	78.8			Pnn
RIO	Rio de Janeiro	-22.9	316.8			Pnn
ESO	European Southern Obs. (3.6m)	-29.3	289.3			Pnn
AAT	Siding Spring (AAT)	-31.3	149.1			Pnn
SAAO	So. Afr. Astro. Obs. (Sutherland)	-32.4	20.8			Pnn
MSO	Mt. Stromlo Observatory	-35.3	149.0			Pnn

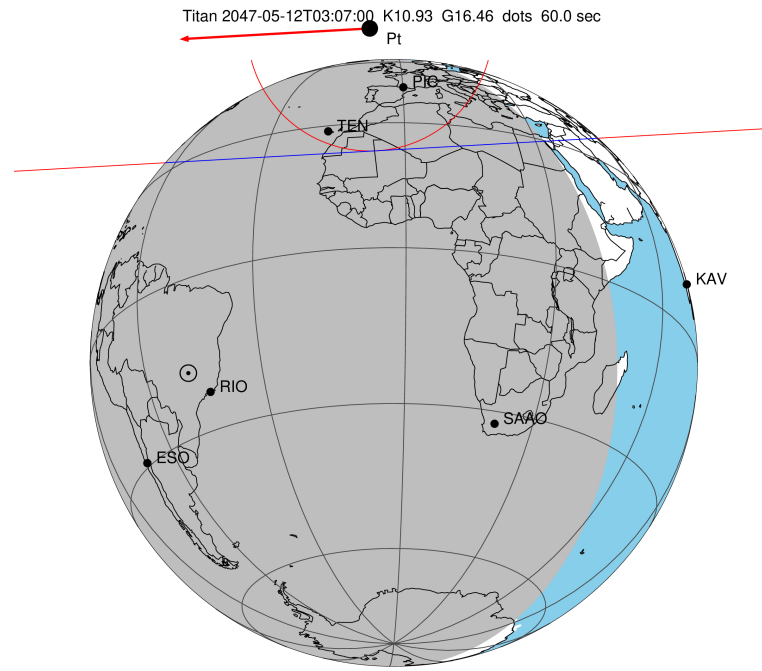

2047-05-12T03:07:00.6200 cc: 18 14 19.5197 & -22 19 10.317 C/A 1.047" PA 356.76 deg v\_sky -17.34 km/s D 09.27 AU  
 Credit: Styled after SORA/Lucky Star

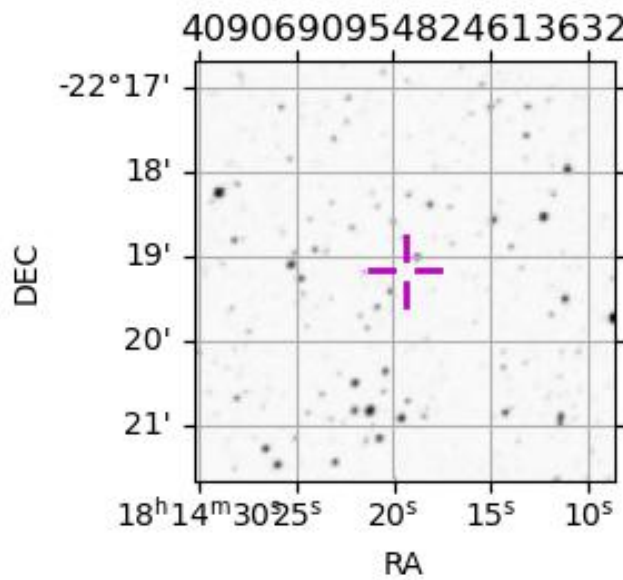

target : Titan  
 target radius (km) : 2575.15  
 C/A epoch : 2047-05-12T03:06:29.090  
 Event type : Pt  
 : Titan occs: topocentric, not geocentric  
 : Not a ringed target  
 Observer code : PIC  
 Location : Pic du Midi  
 Latitude (deg) : 42.93656  
 E. Longitude (deg) : 0.14231  
 Altitude (km) : 2.890  
 Gaia source ID : 4090690954824613632  
 2Mass ID (if available) : 18141953-2219099  
 ICRS Star Coord at Epoch: 18h 14m 19.51971s -22:19:10.31710s  
 RUWE (>1.4 is poor) : 1.14  
 K magnitude : 10.925  
 G magnitude : 16.456  
 RP magnitude : 14.854  
 BP magnitude : 17.702  
 DUPflag : 0  
 Distance (au) : 9.273  
 f0 (km) : 0.00  
 g0 (km) : 0.00  
 skyplane vel. (km/s) : -17.33  
 Sun-Target sep (deg) : 137.37  
 Sun-Moon sep (deg) : 10.57  
 B (ring opening deg) : 26.06  
 PA of pole (deg) : 5.92  
 Pole direction: RA (deg): 39.48270  
 Dec (deg): 83.42790  
 C/A sky separation (") : 0.191  
 C/A sky separation (km) : 1287.3  
 NAIF SPICE kernels : RAJobs\_U111+rgf16.spk  
 URKALLv1.spk  
 naif0012.tls  
 nep097.bsp  
 nep101.bsp  
 sat4401.bsp  
 de440.bsp  
 earth\_720101\_070426.bpc  
 jup365.bsp  
 urall6.bsp  
 IAU\_SATURN\_for\_RINGFIT.tpc  
 pck00010.tpc  
 earth\_200101\_990628\_predict.bpc  
 IAU\_NEPTUNE\_for\_RINGFIT.tpc.BECAREFUL  
 uranus\_ringframes\_rfrench20220627\_v1.tf  
 neptune\_ringframes\_rfrench20220702a\_v1.tf  
 earth\_flat\_IAU.spk

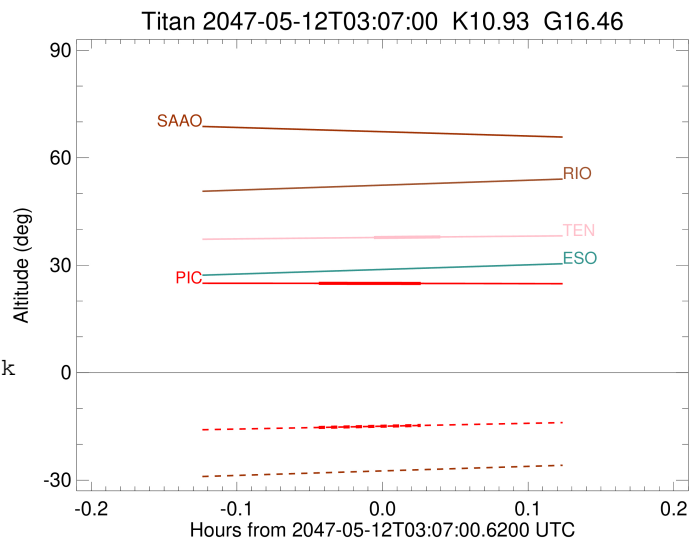

x: target alt < 5.0 deg or sun > -5.0 deg

Target	I/E	UTC	alt	alt-sun	radius	lat-geo	lat-geodetic
Titan	I	2047-05-12T03:04:22.925	24.93	-15.30	2575.1	-34.50	-34.51
Titan	E	2047-05-12T03:08:35.244	24.90	-14.74	2575.1	-18.70	-18.71

```

target                : Titan
target radius (km)   : 2575.15
C/A epoch            : 2047-05-12T03:08:01.400
Event type           : Pt
: Titan occs: topocentric, not geocentric
: Not a ringed target
Observer code        : TEN
Location             : Teide Obs./Tenerife
Latitude (deg)       : 28.30050
E. Longitude (deg)  : 343.48909
Altitude (km)        : 2.395
Gaia source ID       : 4090690954824613632
2Mass ID (if available) : 18141953-2219099
ICRS Star Coord at Epoch: 18h 14m 19.51971s -22:19:10.31710s
RUWE (>1.4 is poor) : 1.14
K magnitude          : 10.925
G magnitude          : 16.456
RP magnitude         : 14.854
BP magnitude         : 17.702
DUPflag             : 0
Distance (au)        : 9.273
f0 (km)              : 0.00
g0 (km)              : 0.00
skyplane vel. (km/s) : -17.33
Sun-Target sep (deg) : 137.37
Sun-Moon sep (deg)  : 10.32
B (ring opening deg) : 26.06
PA of pole (deg)    : 5.92
Pole direction: RA (deg): 39.48270
Dec (deg): 83.42790
C/A sky separation (") : 0.314
C/A sky separation (km) : 2113.2
NAIF SPICE kernels  : RAJobs_U111+rgf16.spk
URKALLv1.spk
naif0012.tls
nep097.bsp
nep101.bsp
sat4401.bsp
de440.bsp
earth_720101_070426.bpc
jup365.bsp
urall6.bsp
IAU_SATURN_for_RINGFIT.tpc
pck00010.tpc
earth_200101_990628_predict.bpc
IAU_NEPTUNE_for_RINGFIT.tpc.BECAREFUL
uranus_ringframes_rfrench20220627_v1.tf
neptune_ringframes_rfrench20220702a_v1.tf
earth_flat_IAU.spk

```

x: target alt < 5.0 deg or sun > -5.0 deg

Target	I/E	UTC	alt	alt-sun	radius	lat-geo	lat-geodetic
Titan	I	2047-05-12T03:06:38.451	37.72	-34.85	2575.1	-54.08	-54.10
Titan	E	2047-05-12T03:09:24.349	37.89	-34.48	2575.1	-40.21	-40.22

