

target : Titan
 target radius (km) : 2575.15
 C/A epoch : 2047-05-16T11:01:53.700
 Event type : Pgt
 : Titan occs: geocentric, topocentric
 : Not a ringed target
 Gaia source ID : 4090699652208465792
 2Mass ID (if available) : 18130888-2218218

ICRS Star Coord at Epoch: 18h 13m 08.89116s -22:18:21.77742s
 RUWE (>1.4 is poor) : 1.07
 K magnitude : 13.785
 G magnitude : 16.211
 RP magnitude : 15.451
 BP magnitude : 16.817
 DUPflag : 0
 Distance (au) : 9.229
 f0 (km) : 0.00
 g0 (km) : 0.00
 skyplane vel. (km/s) : -15.76
 Sun-Target sep (deg) : 141.82
 Sun-Moon sep (deg) : 49.06
 B (ring opening deg) : 26.08
 PA of pole (deg) : 5.90
 Pole direction: RA (deg): 39.48270
 Dec (deg): 83.42790
 C/A sky separation (") : 0.348
 C/A sky separation (km) : 2332.0
 NAIF SPICE kernels : RAJobs_U111+rgf16.spk
 URKALLv1.spk
 naif0012.tls
 nep097.bsp
 nep101.bsp
 sat4401.bsp

Titan 2047-05-16T11:01:53 K13.79 G16.21 dots 60.0 sec
 Pgt

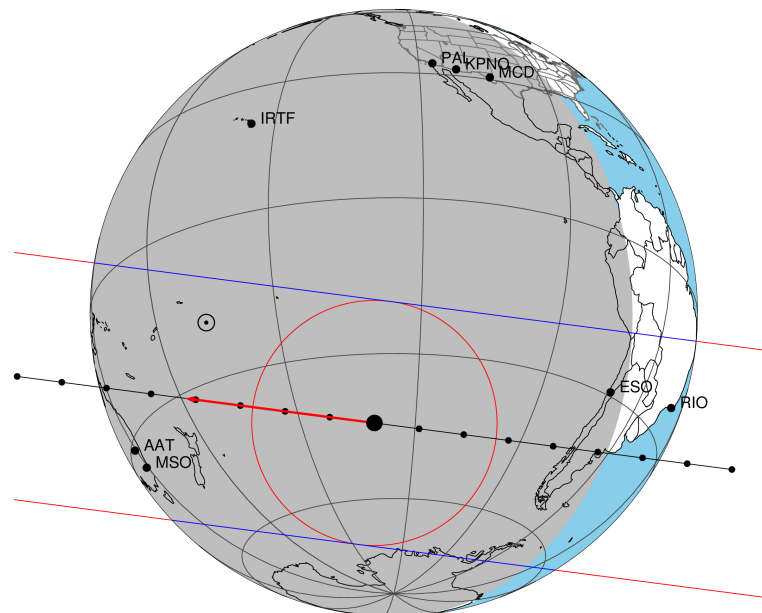

2047-05-16T11:01:53.7000 cc: 18 13 08.8912 d: -22 18 21.777 C/A 0.351" PA 187.42 deg v_sky -15.76 km/s D 09.23 AU

Credit: Styled after SORA/Lucky Star

Observable events with sun below -5 deg and altitude above 5 deg

Obs	Location	lat	Elon	Target	Observed Events Interval	OEcode
PIC	Pic du Midi	42.9	0.1			Pnn
PAL	Palomar Mt (200")	33.4	243.1			Pnn
PMO	Purple Mtn Obs. Nanking	32.1	118.8			Pnn
KPNO	Kitt Peak Natl Obs	32.0	248.4			Pnn
MCD	McDonald Obs. 2.7m	30.7	256.0			Pnn
TEN	Teide Obs./Tenerife	28.3	343.5			Pnn
IRTF	Mauna Kea/IRTF	19.8	204.5			Pnn
KAV	Kavalur Observatory	12.6	78.8			Pnn
RIO	Rio de Janeiro	-22.9	316.8			Pnn
ESO	European Southern Obs. (3.6m)	-29.3	289.3	+ +	MAY 16 10:54 - MAY 16 10:59	Pie
AAT	Siding Spring (AAT)	-31.3	149.1	+ +	MAY 16 11:04 - MAY 16 11:09	Pie
SAAO	So. Afr. Astro. Obs. (Sutherland)	-32.4	20.8			Pnn
MSO	Mt. Stromlo Observatory	-35.3	149.0	+ +	MAY 16 11:04 - MAY 16 11:09	Pie

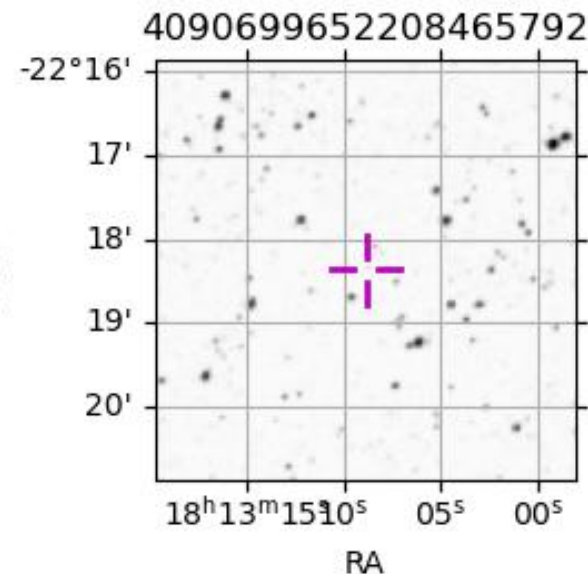

```

target                : Titan
target radius (km)   : 2575.15
C/A epoch            : 2047-05-16T10:56:59.140
Event type           : Pgt
: Titan occs: geocentric, topocentric
: Not a ringed target
Observer code        : ESO
Location             : European Southern Obs. (3.6m)
Latitude (deg)       : -29.26097
E. Longitude (deg)   : 289.26831
Altitude (km)        : 2.400
Gaia source ID       : 4090699652208465792
2Mass ID (if available) : 18130888-2218218
ICRS Star Coord at Epoch: 18h 13m 08.89116s -22:18:21.77742s
RUWE (>1.4 is poor) : 1.07
K magnitude           : 13.785
G magnitude           : 16.211
RP magnitude          : 15.451
BP magnitude          : 16.817
DUPflag              : 0
Distance (au)        : 9.229
f0 (km)              : 0.00
g0 (km)              : 0.00
skyplane vel. (km/s) : -15.76
Sun-Target sep (deg) : 141.82
Sun-Moon sep (deg)   : 49.09
B (ring opening deg) : 26.08
PA of pole (deg)     : 5.90
Pole direction: RA (deg): 39.48270
Dec (deg): 83.42790
C/A sky separation ("): 0.192
C/A sky separation (km): 1286.0
NAIF SPICE kernels   : RAJobs_U111+rgf16.spk
URKALLv1.spk
naif0012.tls
nep097.bsp
nep101.bsp
sat4401.bsp
de440.bsp
earth_720101_070426.bpc
jup365.bsp
urall6.bsp
IAU_SATURN_for_RINGFIT.tpc
pck00010.tpc
earth_200101_990628_predict.bpc
IAU_NEPTUNE_for_RINGFIT.tpc.BECAREFUL
uranus_ringframes_rfrench20220627_v1.tf
neptune_ringframes_rfrench20220702a_v1.tf
earth_flat_IAU.spk
    
```

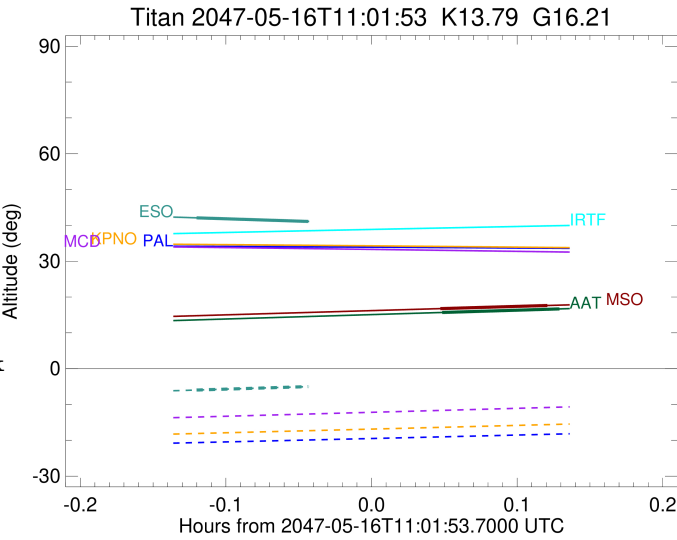

x: target alt < 5.0 deg or sun > -5.0 deg

Target	I/E	UTC	alt	alt-sun	radius	lat-geo	lat-geodetic
Titan	I	2047-05-16T10:54:39.940	42.10	-5.97	2575.1	28.26	28.27
Titan	E	2047-05-16T10:59:18.401	41.09	-5.01	2575.1	25.03	25.05

```

target                : Titan
target radius (km)   : 2575.15
C/A epoch             : 2047-05-16T11:07:13.770
Event type            : Pgt
: Titan occs: geocentric, topocentric
: Not a ringed target
Observer code         : AAT
Location              : Siding Spring (AAT)
Latitude (deg)       : -31.27703
E. Longitude (deg)   : 149.06608
Altitude (km)        : 1.164
Gaia source ID       : 4090699652208465792
2Mass ID (if available) : 18130888-2218218
ICRS Star Coord at Epoch: 18h 13m 08.89116s -22:18:21.77742s
RUWE (>1.4 is poor) : 1.07
K magnitude           : 13.785
G magnitude           : 16.211
RP magnitude          : 15.451
BP magnitude          : 16.817
DUPflag              : 0
Distance (au)        : 9.229
f0 (km)              : 0.00
g0 (km)              : 0.00
skyplane vel. (km/s) : -15.76
Sun-Target sep (deg) : 141.82
Sun-Moon sep (deg)   : 49.78
B (ring opening deg) : 26.08
PA of pole (deg)     : 5.90
Pole direction: RA (deg): 39.48270
Dec (deg): 83.42790
C/A sky separation ("): 0.172
C/A sky separation (km): 1151.1
NAIF SPICE kernels   : RAJobs_U111+rgf16.spk
URKALLv1.spk
naif0012.tls
nep097.bsp
nep101.bsp
sat4401.bsp
de440.bsp
earth_720101_070426.bpc
jup365.bsp
urall6.bsp
IAU_SATURN_for_RINGFIT.tpc
pck00010.tpc
earth_200101_990628_predict.bpc
IAU_NEPTUNE_for_RINGFIT.tpc.BECAREFUL
uranus_ringframes_rfrench20220627_v1.tf
neptune_ringframes_rfrench20220702a_v1.tf
earth_flat_IAU.spk

```

x: target alt < 5.0 deg or sun > -5.0 deg

Target	I/E	UTC	alt	alt-sun	radius	lat-geo	lat-geodetic
Titan	I	2047-05-16T11:04:47.800	15.68	-48.86	2575.1	-22.82	-22.84
Titan	E	2047-05-16T11:09:39.723	16.68	-49.90	2575.1	-24.52	-24.53

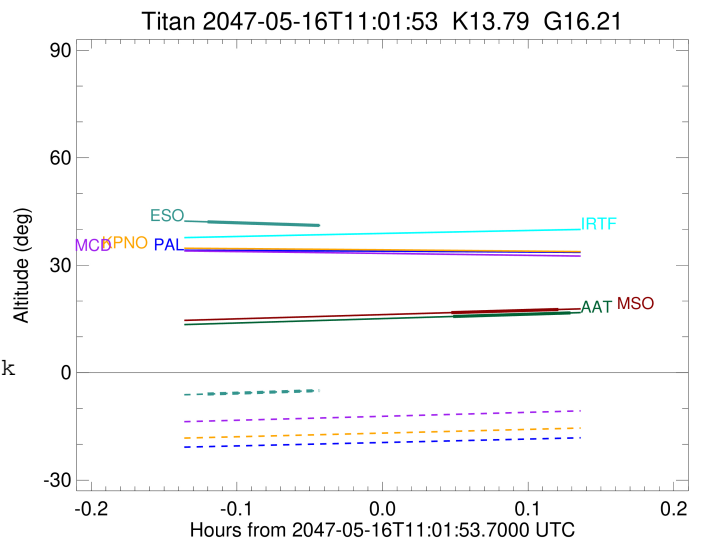

```

target                : Titan
target radius (km)   : 2575.15
C/A epoch            : 2047-05-16T11:06:55.730
Event type           : Pgt
: Titan occs: geocentric, topocentric
: Not a ringed target
Observer code        : MSO
Location             : Mt. Stromlo Observatory
Latitude (deg)       : -35.32000
E. Longitude (deg)   : 149.00833
Altitude (km)        : 0.770
Gaia source ID       : 4090699652208465792
2Mass ID (if available) : 18130888-2218218
ICRS Star Coord at Epoch: 18h 13m 08.89116s -22:18:21.77742s
RUWE (>1.4 is poor) : 1.07
K magnitude           : 13.785
G magnitude           : 16.211
RP magnitude          : 15.451
BP magnitude          : 16.817
DUPflag              : 0
Distance (au)         : 9.229
f0 (km)               : 0.00
g0 (km)               : 0.00
skyplane vel. (km/s) : -15.76
Sun-Target sep (deg) : 141.82
Sun-Moon sep (deg)   : 49.77
B (ring opening deg) : 26.08
PA of pole (deg)     : 5.90
Pole direction: RA (deg): 39.48270
Dec (deg): 83.42790
C/A sky separation (") : 0.221
C/A sky separation (km) : 1479.0
NAIF SPICE kernels   : RAJobs_U111+rgf16.spk
URKALLv1.spk
naif0012.tls
nep097.bsp
nep101.bsp
sat4401.bsp
de440.bsp
earth_720101_070426.bpc
jup365.bsp
urall6.bsp
IAU_SATURN_for_RINGFIT.tpc
pck00010.tpc
earth_200101_990628_predict.bpc
IAU_NEPTUNE_for_RINGFIT.tpc.BECAREFUL
uranus_ringframes_rfrench20220627_v1.tf
neptune_ringframes_rfrench20220702a_v1.tf
earth_flat_IAU.spk

```

x: target alt < 5.0 deg or sun > -5.0 deg

Target	I/E	UTC	alt	alt-sun	radius	lat-geo	lat-geodetic
Titan	I	2047-05-16T11:04:42.130	16.75	-48.20	2575.1	-30.20	-30.22
Titan	E	2047-05-16T11:09:09.312	17.63	-49.09	2575.1	-31.90	-31.92

