

target : Titan  
 target radius (km) : 2575.15  
 C/A epoch : 2048-07-19T09:27:03.630  
 Event type : Pt  
 : Titan occs: topocentric, not geocentric  
 : Not a ringed target  
 Gaia source ID : 4078496516213956096  
 2Mass ID (if available) : 18465649-2228411

ICRS Star Coord at Epoch: 18h 46m 56.50270s -22:28:41.53545s  
 RUWE (>1.4 is poor) : 1.00  
 K magnitude : 13.107  
 G magnitude : 15.715  
 RP magnitude : 14.886  
 BP magnitude : 16.363  
 DUPflag : 0  
 Distance (au) : 9.049  
 f0 (km) : 0.00  
 g0 (km) : 0.00  
 skyplane vel. (km/s) : -22.48  
 Sun-Target sep (deg) : 164.10  
 Sun-Moon sep (deg) : 66.19  
 B (ring opening deg) : 25.41  
 PA of pole (deg) : 6.44  
 Pole direction: RA (deg): 39.48270  
 Dec (deg): 83.42790  
 C/A sky separation (") : 0.622  
 C/A sky separation (km) : 4081.0  
 NAIF SPICE kernels : RAJobs\_U111+rgf16.spk

URKALLv1.spk  
 naif0012.tls  
 nep097.bsp  
 nep101.bsp  
 sat4401.bsp

Observable events with sun below -5 deg and altitude above 5 deg

Obs	Location	lat	Elon	Target	Observed Events Interval	OCode
PIC	Pic du Midi	42.9	0.1			Pnn
PAL	Palomar Mt (200")	33.4	243.1			Pnn
PMO	Purple Mtn Obs. Nanking	32.1	118.8			Pnn
KPNO	Kitt Peak Natl Obs	32.0	248.4			Pnn
MCD	McDonald Obs. 2.7m	30.7	256.0			Pnn
TEN	Teide Obs./Tenerife	28.3	343.5			Pnn
IRTF	Mauna Kea/IRTF	19.8	204.5			Pnn
KAV	Kavalur Observatory	12.6	78.8			Pnn
RIO	Rio de Janeiro	-22.9	316.8			Pnn
ESO	European Southern Obs. (3.6m)	-29.3	289.3	+ +	JUL 19 09:21 - JUL 19 09:24	Pie
AAT	Siding Spring (AAT)	-31.3	149.1	+ +	JUL 19 09:29 - JUL 19 09:31	Pie
SAAO	So. Afr. Astro. Obs. (Sutherland)	-32.4	20.8			Pnn
MSO	Mt. Stromlo Observatory	-35.3	149.0	+ +	JUL 19 09:28 - JUL 19 09:31	Pie

Titan 2048-07-19T09:27:03 K13.11 G15.71 dots 60.0 sec  
 Pt

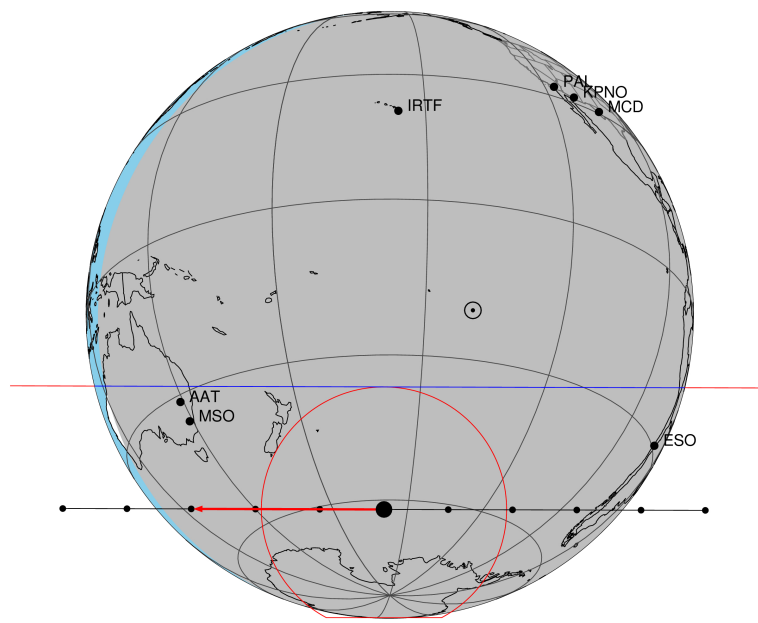

2048-07-19T09:27:03.6300 cc: 18 46 56.5027 & -22 28 41.535 C/A 0.623" PA 180.16 deg v\_sky -22.49 km/s D 09.05 AU  
 Credit: Styled after SORA/Lucky Star

4078496516213956096

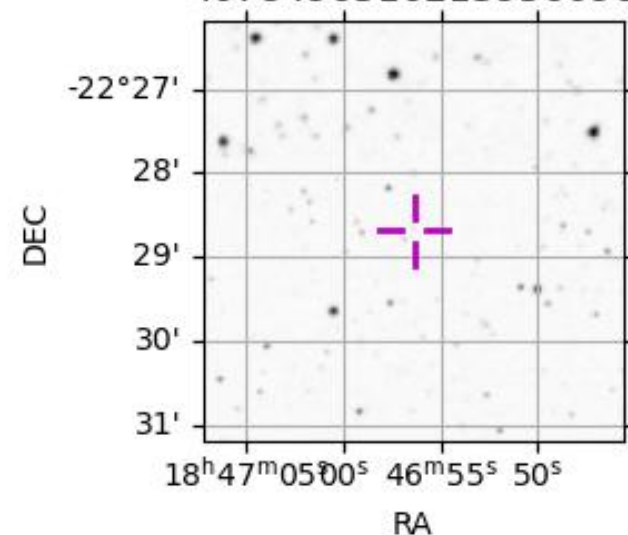

```

target                : Titan
target radius (km)   : 2575.15
C/A epoch            : 2048-07-19T09:22:57.380
Event type           : Pt
: Titan occs: topocentric, not geocentric
: Not a ringed target
Observer code        : ESO
Location             : European Southern Obs. (3.6m)
Latitude (deg)       : -29.26097
E. Longitude (deg)  : 289.26831
Altitude (km)        : 2.400
Gaia source ID       : 4078496516213956096
2Mass ID (if available) : 18465649-2228411
ICRS Star Coord at Epoch: 18h 46m 56.50270s -22:28:41.53545s
RUWE (>1.4 is poor) : 1.00
K magnitude          : 13.107
G magnitude          : 15.715
RP magnitude         : 14.886
BP magnitude         : 16.363
DUPflag             : 0
Distance (au)        : 9.049
f0 (km)              : 0.00
g0 (km)              : 0.00
skyplane vel. (km/s) : -22.48
Sun-Target sep (deg) : 164.10
Sun-Moon sep (deg)  : 66.71
B (ring opening deg) : 25.41
PA of pole (deg)    : 6.44
Pole direction: RA (deg): 39.48270
Dec (deg): 83.42790
C/A sky separation (" ) : 0.209
C/A sky separation (km) : 1372.3
NAIF SPICE kernels  : RAJobs_U111+rgf16.spk
URKALLv1.spk
naif0012.tls
nep097.bsp
nep101.bsp
sat4401.bsp
de440.bsp
earth_720101_070426.bpc
jup365.bsp
urall6.bsp
IAU_SATURN_for_RINGFIT.tpc
pck00010.tpc
earth_200101_990628_predict.bpc
IAU_NEPTUNE_for_RINGFIT.tpc.BECAREFUL
uranus_ringframes_rfrench20220627_v1.tf
neptune_ringframes_rfrench20220702a_v1.tf
earth_flat_IAU.spk
    
```

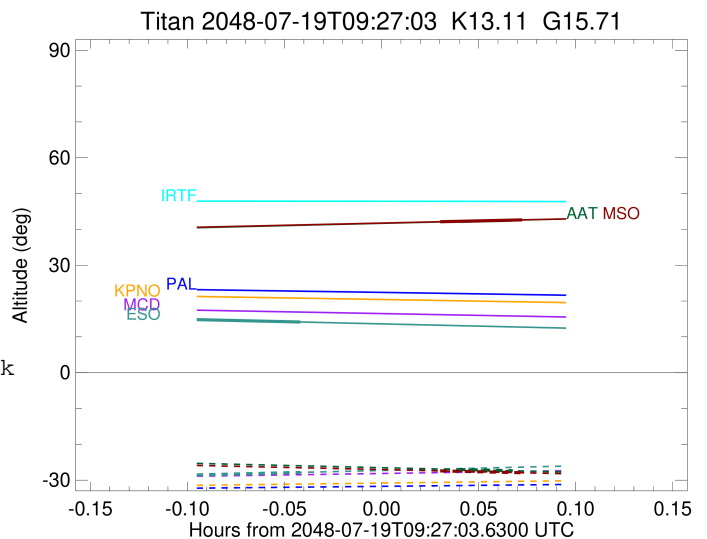

x: target alt < 5.0 deg or sun > -5.0 deg

Target	I/E	UTC	alt	alt-sun	radius	lat-geo	lat-geodetic
Titan	I	2048-07-19T09:21:20.651	14.81	-28.53	2575.1	23.61	23.62
Titan	E	2048-07-19T09:24:34.131	14.14	-27.84	2575.1	33.86	33.88

```

target                : Titan
target radius (km)   : 2575.15
C/A epoch            : 2048-07-19T09:30:16.950
Event type           : Pt
: Titan occs: topocentric, not geocentric
: Not a ringed target
Observer code        : AAT
Location             : Siding Spring (AAT)
Latitude (deg)       : -31.27703
E. Longitude (deg)   : 149.06608
Altitude (km)        : 1.164
Gaia source ID       : 4078496516213956096
2Mass ID (if available) : 18465649-2228411
ICRS Star Coord at Epoch: 18h 46m 56.50270s -22:28:41.53545s
RUWE (>1.4 is poor) : 1.00
K magnitude           : 13.107
G magnitude           : 15.715
RP magnitude          : 14.886
BP magnitude          : 16.363
DUPflag              : 0
Distance (au)         : 9.049
f0 (km)               : 0.00
g0 (km)               : 0.00
skyplane vel. (km/s) : -22.48
Sun-Target sep (deg) : 164.10
Sun-Moon sep (deg)   : 66.51
B (ring opening deg) : 25.41
PA of pole (deg)     : 6.44
Pole direction: RA (deg): 39.48270
Dec (deg): 83.42790
C/A sky separation (") : 0.351
C/A sky separation (km) : 2300.8
NAIF SPICE kernels   : RAJobs_U111+rgf16.spk
URKALLv1.spk
naif0012.tls
nep097.bsp
nep101.bsp
sat4401.bsp
de440.bsp
earth_720101_070426.bpc
jup365.bsp
urall6.bsp
IAU_SATURN_for_RINGFIT.tpc
pck00010.tpc
earth_200101_990628_predict.bpc
IAU_NEPTUNE_for_RINGFIT.tpc.BECAREFUL
uranus_ringframes_rfrench20220627_v1.tf
neptune_ringframes_rfrench20220702a_v1.tf
earth_flat_IAU.spk

```

x: target alt < 5.0 deg or sun > -5.0 deg

Target	I/E	UTC	alt	alt-sun	radius	lat-geo	lat-geodetic
Titan	I	2048-07-19T09:29:26.054	42.20	-27.02	2575.1	49.05	49.07
Titan	E	2048-07-19T09:31:07.839	42.56	-27.38	2575.1	58.02	58.03

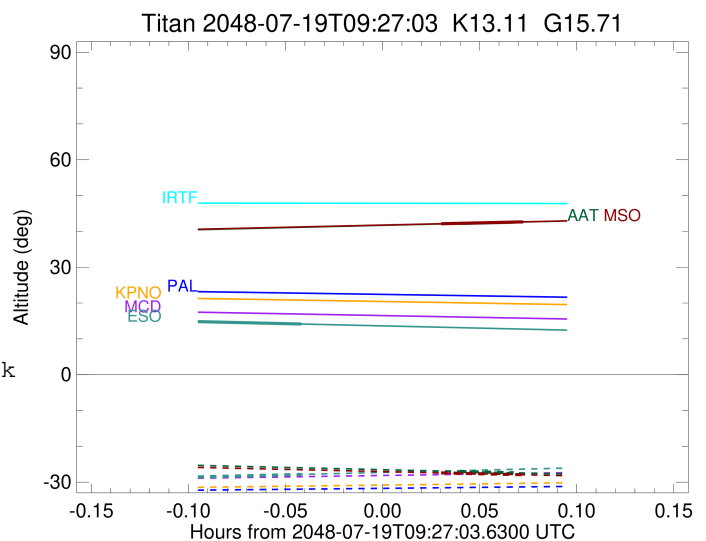

target : Titan  
 target radius (km) : 2575.15  
 C/A epoch : 2048-07-19T09:30:08.580  
 Event type : Pt  
 : Titan occs: topocentric, not geocentric  
 : Not a ringed target  
 Observer code : MSO  
 Location : Mt. Stromlo Observatory  
 Latitude (deg) : -35.32000  
 E. Longitude (deg) : 149.00833  
 Altitude (km) : 0.770  
 Gaia source ID : 4078496516213956096  
 2Mass ID (if available) : 18465649-2228411  
 ICRS Star Coord at Epoch: 18h 46m 56.50270s -22:28:41.53545s  
 RUWE (>1.4 is poor) : 1.00  
 K magnitude : 13.107  
 G magnitude : 15.715  
 RP magnitude : 14.886  
 BP magnitude : 16.363  
 DUPflag : 0  
 Distance (au) : 9.049  
 f0 (km) : 0.00  
 g0 (km) : 0.00  
 skyplane vel. (km/s) : -22.48  
 Sun-Target sep (deg) : 164.10  
 Sun-Moon sep (deg) : 66.51  
 B (ring opening deg) : 25.41  
 PA of pole (deg) : 6.44  
 Pole direction: RA (deg): 39.48270  
 Dec (deg): 83.42790  
 C/A sky separation (") : 0.289  
 C/A sky separation (km) : 1895.0  
 NAIF SPICE kernels : RAJobs\_U111+rgf16.spk  
 URKALLv1.spk  
 naif0012.tls  
 nep097.bsp  
 nep101.bsp  
 sat4401.bsp  
 de440.bsp  
 earth\_720101\_070426.bpc  
 jup365.bsp  
 urall6.bsp  
 IAU\_SATURN\_for\_RINGFIT.tpc  
 pck00010.tpc  
 earth\_200101\_990628\_predict.bpc  
 IAU\_NEPTUNE\_for\_RINGFIT.tpc.BECAREFUL  
 uranus\_ringframes\_rfrench20220627\_v1.tf  
 neptune\_ringframes\_rfrench20220702a\_v1.tf  
 earth\_flat\_IAU.spk

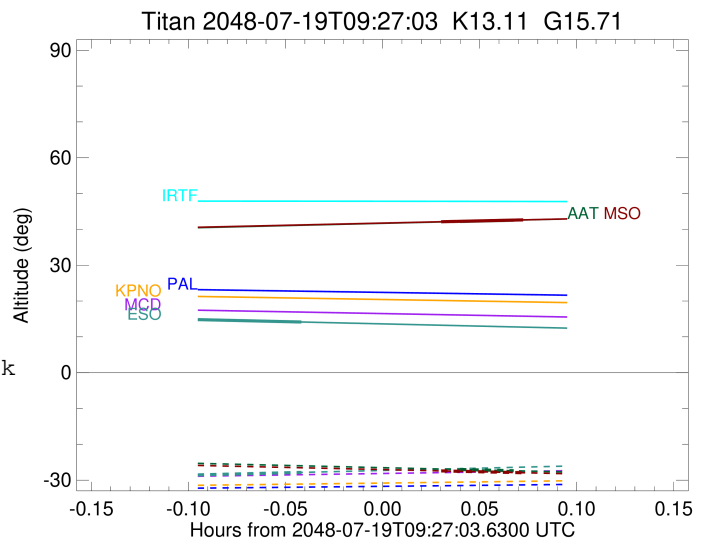

x: target alt < 5.0 deg or sun > -5.0 deg

Target	I/E	UTC	alt	alt-sun	radius	lat-geo	lat-geodetic
Titan	I	2048-07-19T09:28:51.802	42.12	-27.42	2575.1	36.19	36.20
Titan	E	2048-07-19T09:31:25.351	42.65	-27.93	2575.1	46.91	46.92