

target : Uranus
 target radius (km) : 25559.00
 C/A epoch : 2026-08-05T14:47:26.900
 Event type : XRgt
 : No Uranus occs
 : Ring occs: geocentric, topocentric
 Gaia source ID : 51999894903606656
 2Mass ID (if available) : 04112593+2056088

ICRS Star Coord at Epoch: 04h 11m 25.83494s +20:56:07.84392s

RUWE (>1.4 is poor) : 1.14
 K magnitude : 11.097
 G magnitude : 14.690
 RP magnitude : 13.579
 BP magnitude : 15.963
 DUPflag : 0
 Distance (au) : 19.808
 f0 (km) : 0.000
 g0 (km) : 0.000
 skyplane vel. (km/s) : 17.47
 Sun-Target sep (deg) : 68.06
 Sun-Moon sep (deg) : 28.58
 B (ring opening deg) : 75.11
 PA of pole (deg) : -69.63

#	a(km)	ring
1	41837.2	6
2	42235.0	5
3	42571.2	4
4	44718.5	alpha
5	45661.1	beta
6	47176.1	eta
7	47626.3	gamma
8	48300.3	delta
9	50026.7	lambda
10	51149.4	epsilon

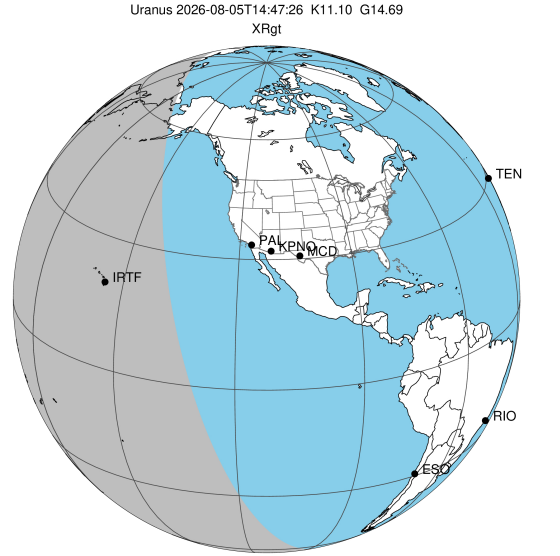

2026-08-05T14:47:26.9000 ex: 04 11 25.8349 s: +20 56 07.844 C/A 2.996° PA 349.49 deg v_sky +17.47 km/s D 19.81 AU
 Credit: Styled after SORA/Lucky Star

Earth
 IRTF

Uranus 2026-08-05T14:47:26 K11.10 G14.69 XRgt

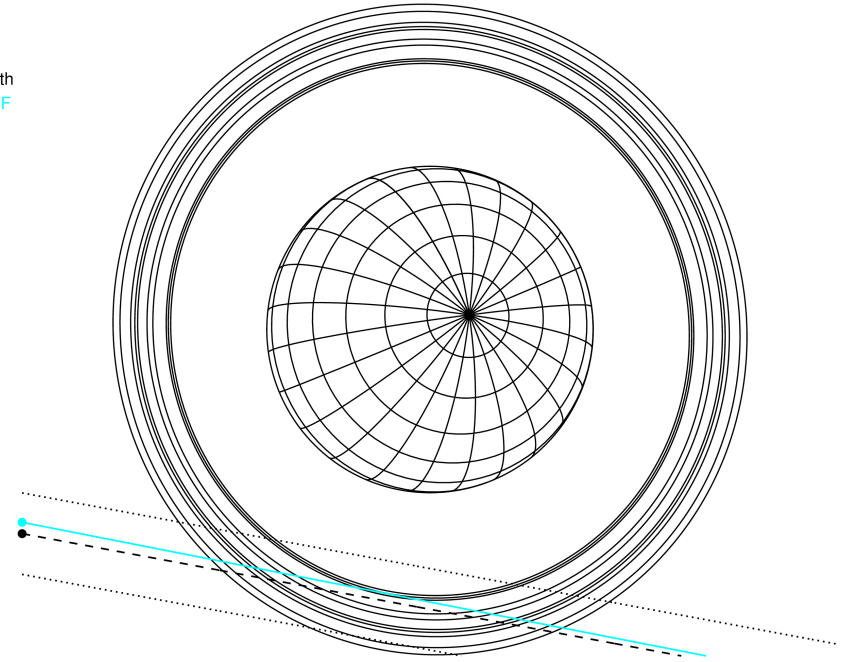

Observable events with sun below -5 deg and altitude above 5 deg unblocked by planet

Obs	Location	lat	Elon	Rings I	Planet	Rings E	Observed Events Interval	OEncode
PIC	Pic du Midi	42.9	0.1					PnnRnn
PAL	Palomar Mt (200")	33.4	243.1					PnnRnn
PMO	Purple Mtn Obs. Nanki	32.1	118.8					PnnRnn
KPNO	Kitt Peak Natl Obs	32.0	248.4					PnnRnn
MCD	McDonald Obs. 2.7m	30.7	256.0					PnnRnn
TEN	Teide Obs./Tenerife	28.3	343.5					PnnRnn
IRTF	Mauna Kea/IRTF	19.8	204.5	++++++		++++++	AUG 05 14:17 - AUG 05 15:11	PnnRie
KAV	Kavalur Observatory	12.6	78.8					PnnRnn
RIO	Rio de Janeiro	-22.9	316.8					PnnRnn
ESO	European Southern Obs	-29.3	289.3					PnnRnn
AAT	Siding Spring (AAT)	-31.3	149.1					PnnRnn
SAAO	So. Afr. Astro. Obs.	-32.4	20.8					PnnRnn
MSO	Mt. Stromlo Observato	-35.3	149.0					PnnRnn

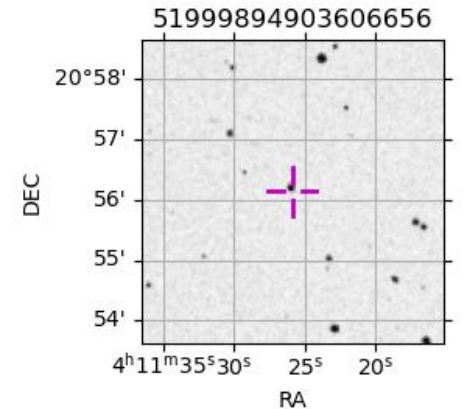

target : Uranus
 target radius (km) : 25559.00
 C/A epoch : 2026-08-05T14:43:14.950
 Event type : XRgt
 : No Uranus occs
 : Ring occs: geocentric, topocentric
 Observer code : IRTF
 Location : Mauna Kea/IRTF
 Latitude (deg) : 19.82622
 E. Longitude (deg) : 204.52800
 Altitude (km) : 4.168
 Gaia source ID : 51999894903606656
 2Mass ID (if available) : 04112593+2056088
 ICRS Star Coord at Epoch: 04h 11m 25.83494s +20:56:07.84392s
 RUWE (>1.4 is poor) : 1.14
 K magnitude : 11.097
 G magnitude : 14.690
 RP magnitude : 13.579
 BP magnitude : 15.963
 DUPflag : 0
 Distance (au) : 19.808
 f0 (km) : 0.000
 g0 (km) : 0.000
 skyplane vel. (km/s) : 17.47
 Sun-Target sep (deg) : 68.06
 Sun-Moon sep (deg) : 28.39
 B (ring opening deg) : 75.11
 PA of pole (deg) : -69.63
 Pole direction: RA (deg): 257.31100
 Dec (deg): -15.17500
 C/A sky separation (") : 2.916
 C/A sky separation (km) : 41895.0
 NAIF SPICE kernels : RAJobs_U111+rgf15.spk
 URKALLvl.spk
 ura111.bsp
 IAU_URANUS_for_RINGFIT.tpc
 vgr2.ura111.bsp
 ura161.bsp
 vgr2.ura161.bsp
 peph.ura160.bsp
 earthstns_itr93_040916.bsp
 earth_720101_070426.bpc
 earth_200101_990628_predict.bpc
 pg3f0000r.bsp
 pg490000r.bsp
 naif0012.tls
 earth_flat_IAU.spk

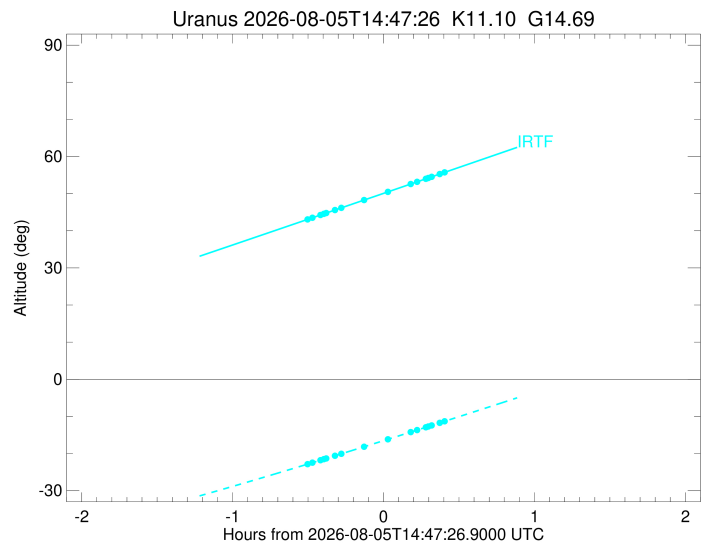
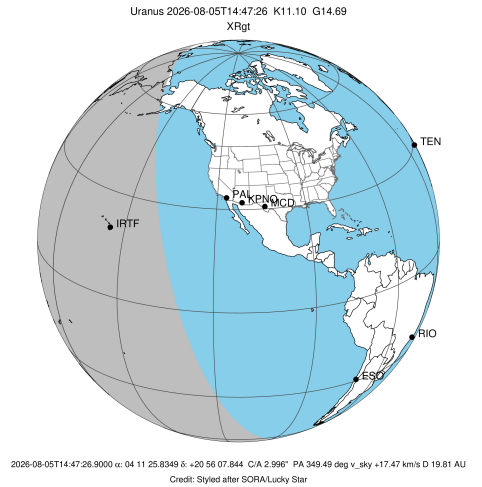

Ring	I/E	UTC	b?	alt	alt-sun	radius	r-dot	lat-geo	lat-geodetic
epsilon	I	2026-08-05T14:17:05.759		43.02	-22.90	51263.19	-9.87		
lambda	I	2026-08-05T14:19:13.099		43.51	-22.46	50026.71	-9.43		
delta	I	2026-08-05T14:22:25.198		44.26	-21.80	48300.35	-8.53		
gamma	I	2026-08-05T14:23:45.547		44.57	-21.52	47631.55	-8.12		
eta	I	2026-08-05T14:24:42.693		44.79	-21.32	47176.12	-7.82		
beta	I	2026-08-05T14:28:11.784		45.60	-20.60	45661.90	-6.66		
alpha	I	2026-08-05T14:30:44.764		46.19	-20.07	44712.34	-5.73		
4	I	2026-08-05T14:40:08.539		48.37	-18.09	42541.97	-1.91		

No planet occultations

4	E	2026-08-05T14:48:52.273		50.41	-16.24	42550.10	1.91		
alpha	E	2026-08-05T14:58:15.823		52.59	-14.23	44734.14	5.72		
beta	E	2026-08-05T15:00:47.915		53.18	-13.69	45675.71	6.64		
eta	E	2026-08-05T15:04:15.623		53.99	-12.94	47176.12	7.79		
gamma	E	2026-08-05T15:05:12.785		54.21	-12.74	47629.79	8.09		
delta	E	2026-08-05T15:06:33.697		54.53	-12.44	48300.35	8.49		
lambda	E	2026-08-05T15:09:46.715		55.28	-11.75	50026.71	9.38		
epsilon	E	2026-08-05T15:11:10.800		55.60	-11.44	50831.07	9.82		