

target : Uranus
 target radius (km) : 25559.00
 C/A epoch : 2039-05-30T00:25:10.750
 Event type : PgtRgt
 : Uranus occs: geocentric, topocentric
 : Ring occs: geocentric, topocentric
 Gaia source ID : 673812924873366656
 2Mass ID (if available) : 07503060+2132170

Uranus 2039-05-30T00:25:10 K14.07 G15.91 PgtRgt

ICRS Star Coord at Epoch: 07h 50m 30.59138s +21:32:17.00427s

RUWE (>1.4 is poor) : 1.05
 K magnitude : 14.067
 G magnitude : 15.915
 RP magnitude : 15.287
 BP magnitude : 16.385
 DUPflag : 0
 Distance (au) : 19.293
 f0 (km) : 0.000
 g0 (km) : 0.000
 skyplane vel. (km/s) : 26.61
 Sun-Target sep (deg) : 47.60
 Sun-Moon sep (deg) : 29.70
 B (ring opening deg) : 51.32
 PA of pole (deg) : 87.55

Uranus 2039-05-30T00:25:10 K14.07 G15.91
 PgtRgt

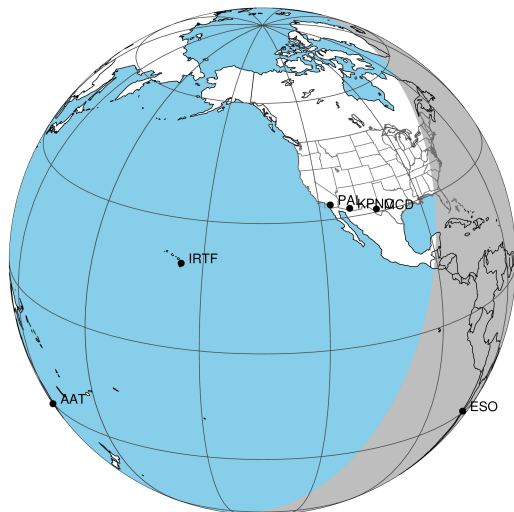

2039-05-30T00:25:10.7500 ex: 07 50 30.5914 s: +21 32 17.004 C/A 0.700° PA 190.90 deg v_sky +26.61 km/s D 19.29 AU
 Credit: Styled after SORA/Lucky Star

Earth
 ESO

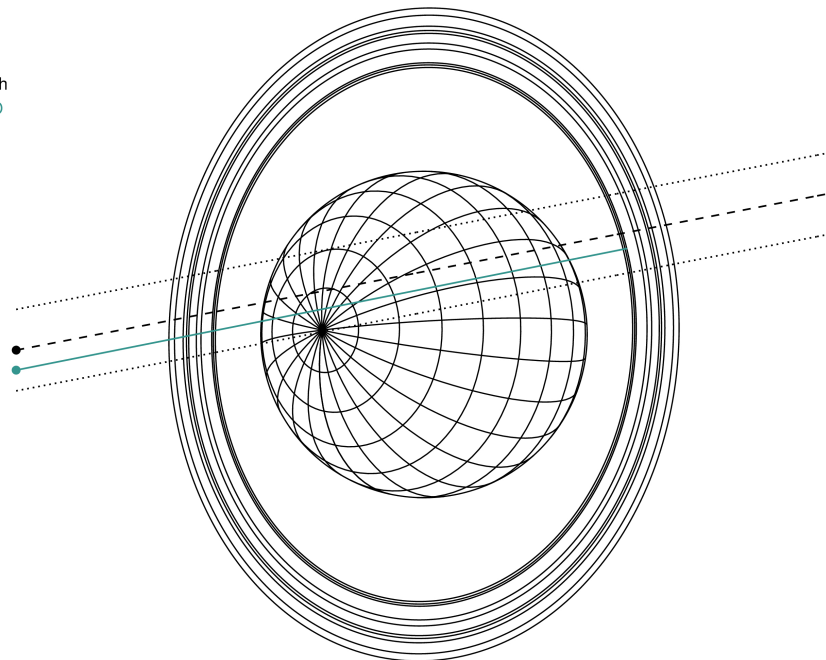

#	a(km)	ring
1	41837.2	6
2	42235.0	5
3	42571.2	4
4	44718.5	alpha
5	45661.1	beta
6	47176.1	eta
7	47626.3	gamma
8	48300.3	delta
9	50026.7	lambda
10	51149.4	epsilon

Observable events with sun below -5 deg and altitude above 5 deg unblocked by planet

Obs	Location	lat	Elon	Rings I	Planet	Rings E	Observed Events Interval	OEcode
PIC	Pic du Midi	42.9	0.1					PnnRnn
PAL	Palomar Mt (200")	33.4	243.1					PnnRnn
PMO	Purple Mtn Obs. Nanki	32.1	118.8					PnnRnn
KPNO	Kitt Peak Natl Obs	32.0	248.4					PnnRnn
MCD	McDonald Obs. 2.7m	30.7	256.0					PnnRnn
TEN	Teide Obs./Tenerife	28.3	343.5					PnnRnn
IRTF	Mauna Kea/IRTF	19.8	204.5					PnnRnn
KAV	Kavalur Observatory	12.6	78.8					PnnRnn
RIO	Rio de Janeiro	-22.9	316.8					PnnRnn
ESO	European Southern Obs	-29.3	289.3	+++++	+ +	+++	MAY 30 00:04 - MAY 30 00:49	PieRie
AAT	Siding Spring (AAT)	-31.3	149.1					PnnRnn
SAAO	So. Afr. Astro. Obs.	-32.4	20.8					PnnRnn
MSO	Mt. Stromlo Observato	-35.3	149.0					PnnRnn

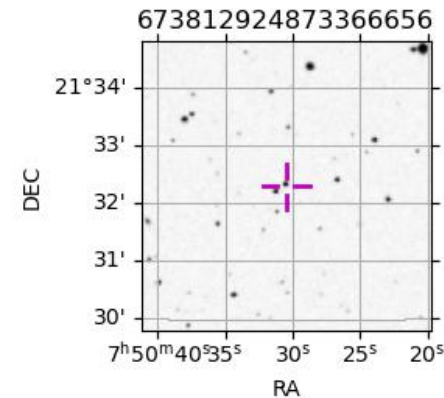

target : Uranus
 target radius (km) : 25559.00
 C/A epoch : 2039-05-30T00:28:43.220
 Event type : PgtRgt
 : Uranus occs: geocentric, topocentric
 : Ring occs: geocentric, topocentric
 Observer code : ESO
 Location : European Southern Obs. (3.6m)
 Latitude (deg) : -29.26097
 E. Longitude (deg) : 289.26831
 Altitude (km) : 2.400
 Gaia source ID : 673812924873366656
 2Mass ID (if available) : 07503060+2132170
 ICRS Star Coord at Epoch: 07h 50m 30.59138s +21:32:17.00427s
 RUWE (>1.4 is poor) : 1.05
 K magnitude : 14.067
 G magnitude : 15.915
 RP magnitude : 15.287
 BP magnitude : 16.385
 DUPflag : 0
 Distance (au) : 19.293
 f0 (km) : 0.000
 g0 (km) : 0.000
 skyplane vel. (km/s) : 26.61
 Sun-Target sep (deg) : 47.60
 Sun-Moon sep (deg) : 29.12
 B (ring opening deg) : 51.32
 PA of pole (deg) : 87.55
 Pole direction: RA (deg): 257.31100
 Dec (deg): -15.17500
 C/A sky separation (") : 0.500
 C/A sky separation (km) : 6998.8
 NAIF SPICE kernels : RAJobs_U111+rgf15.spk
 URKALLvl.spk
 ura111.bsp
 IAU_URANUS_for_RINGFIT.tpc
 vgr2.ura111.bsp
 ura161.bsp
 vgr2.ura161.bsp
 peph.ura160.bsp
 earthstns_itr93_040916.bsp
 earth_720101_070426.bpc
 earth_200101_990628_predict.bpc
 pg3f0000r.bsp
 pg490000r.bsp
 naif0012.tls
 earth_flat_IAU.spk

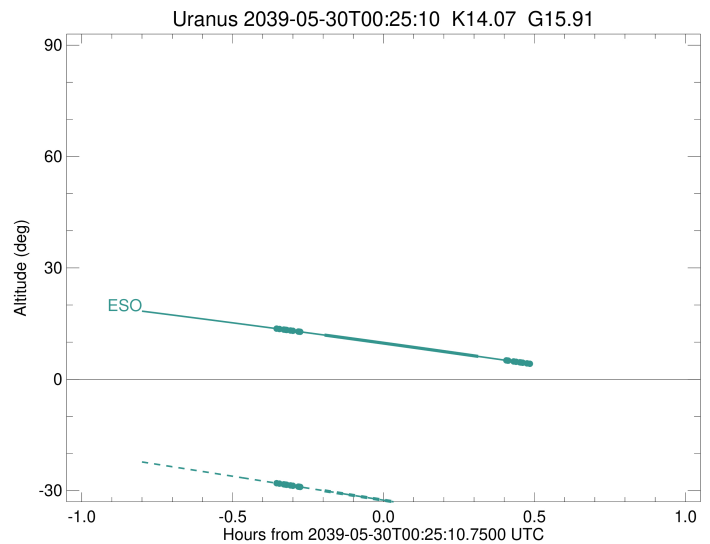
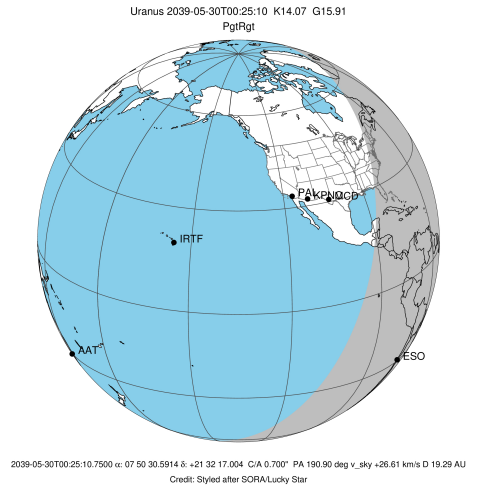

Ring	I/E	UTC	b?	alt	alt-sun	radius	r-dot	lat-geo	lat-geodetic
epsilon	I	2039-05-30T00:04:00.818		13.63	-28.01	51013.43	-33.18		
lambda	I	2039-05-30T00:04:30.593		13.54	-28.12	50026.71	-33.13		
delta	I	2039-05-30T00:05:22.716		13.38	-28.31	48300.35	-33.11		
gamma	I	2039-05-30T00:05:42.919		13.32	-28.38	47631.55	-33.10		
eta	I	2039-05-30T00:05:56.681		13.28	-28.43	47176.12	-33.09		
beta	I	2039-05-30T00:06:42.144		13.14	-28.59	45673.71	-33.07		
alpha	I	2039-05-30T00:07:10.149		13.05	-28.69	44747.23	-33.05		
4	I	2039-05-30T00:08:17.423		12.85	-28.93	42535.08	-33.01		
5	I	2039-05-30T00:08:24.963		12.83	-28.96	42279.61	-32.99		
6	I	2039-05-30T00:08:36.629		12.79	-29.00	41876.32	-32.98		
Uranus	I	2039-05-30T00:13:28.182		11.90	-30.05	25204.16		38.64	39.93
Uranus	E	2039-05-30T00:44:00.625		6.16	-36.65	25289.80		-32.86	-34.07
6	E	2039-05-30T00:49:33.852		5.09	-37.86	41794.84	33.08		
5	E	2039-05-30T00:49:45.341		5.05	-37.90	42170.86	33.09		
4	E	2039-05-30T00:49:57.859		5.01	-37.94	42596.45	33.11		
alpha	E	2039-05-30T00:51:01.456		4.81x	-38.17	44696.85	33.16		
beta	E	2039-05-30T00:51:30.185		4.71x	-38.28	45653.95	33.18		
eta	E	2039-05-30T00:52:16.113		4.57x	-38.44	47176.12	33.20		
gamma	E	2039-05-30T00:52:29.521		4.52x	-38.49	47621.39	33.21		
delta	E	2039-05-30T00:52:49.961		4.46x	-38.57	48300.35	33.22		
lambda	E	2039-05-30T00:53:41.901		4.29x	-38.76	50026.71	33.25		
epsilon	E	2039-05-30T00:54:22.587		4.16x	-38.90	51379.99	33.30		